

 **SOLIDWORKS**

3DEXPERIENCE[®]  Works

**WHAT'S
NEW
2025**



SOLIDWORKS Design



BEYOND 3D



UNIFIED SOLUTIONS



Over **200** enhancements and performance updates delivered throughout **2024!**



SOLIDWORKS 2024x GA

Enhancements in each FD



SOLIDWORKS 2025x GA



Parts

Sheet Metal &
Weldments

Assemblies

Drawings & MBD

Collaboration

Rendering

ECAD – MCAD

Manufacturing

SOLIDWORKS Cloud

Cosmetic Thread Performance

- For multibody & sheet metal parts:
 - Open part, create/edit features, updating/rebuilding

Z-Up Templates

- Select Y-up or Z-up when creating new parts or assemblies
- Flexibility for downstream workflows

Chamfer Selection Accelerator (2024 FD02)

- Select multiple edges quickly
- Spend less time on details and more time on design

Silhouette Defeature

- Create highly simplified but recognizable representations
- Can help protect intellectual property



WHAT'S NEW 2025 | PARTS

Graphics Triangle and Face Count (2024 FD01)

- Helps you determine
 - Model complexity
 - Impact on performance

Smooth Variable Size Fillets

- Improved algorithm to create smooth continuously blended faces

Deleting Rolled-Back Features (2024 FD02)

- Delete complex features without rebuilding them



WHAT'S NEW 2025 | PARTS

Auto Repair Sketch Relations & Dimensions

- Quickly repair dangling entities

Measure Projected Area (2024 FD01)

- Projects a silhouette on a selected plane
- Streamlines a difficult workflow

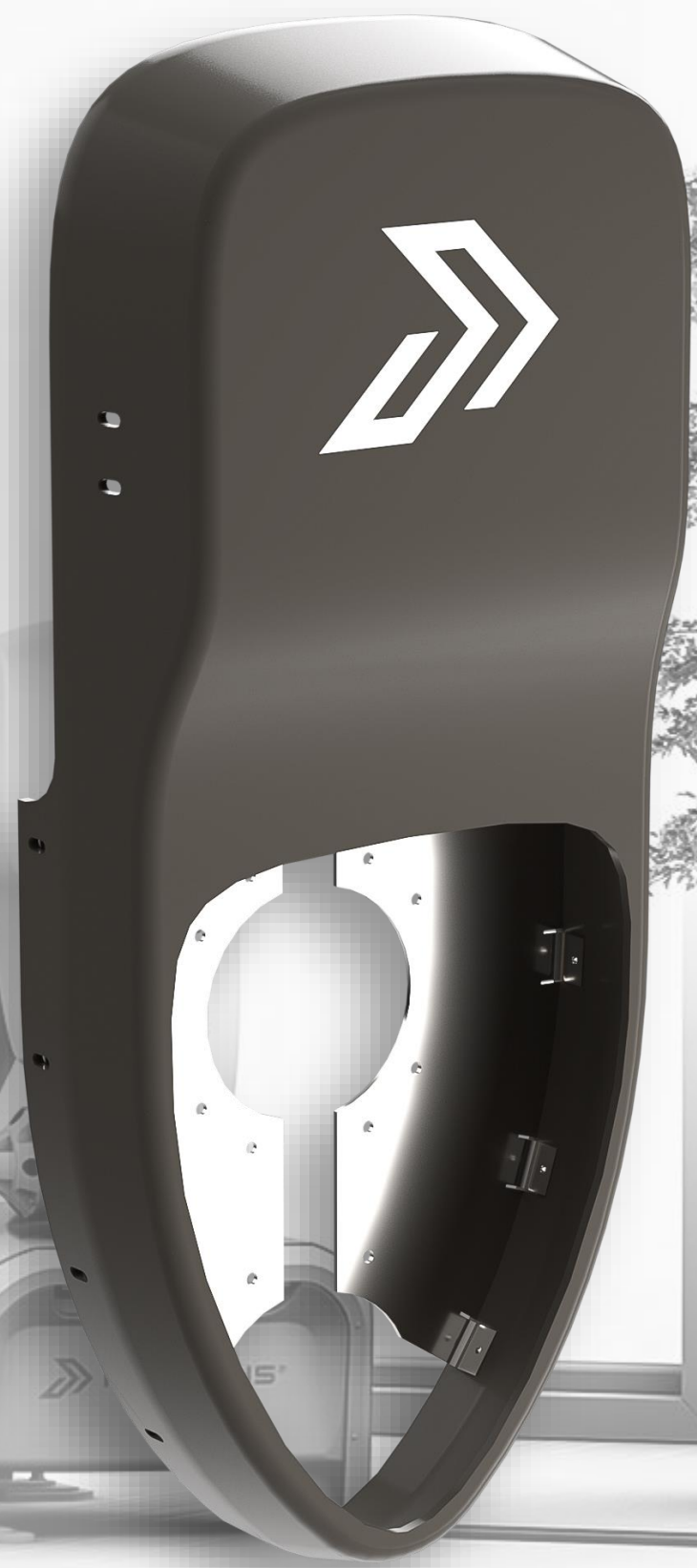

WHAT'S NEW 2025 | PARTS

Convert Mesh to Standard BREP

- Convert more Mesh faces to superior Standard BREP
- Automatically recognize and convert planar, cylindrical, conical, and spherical faces

Import 3MF Beam Lattice (2024 FD01)

- Will import as:
 - Parasolid lattice
 - Graphics mesh
 - Wireframe lattice
- Can be converted to mesh geometry

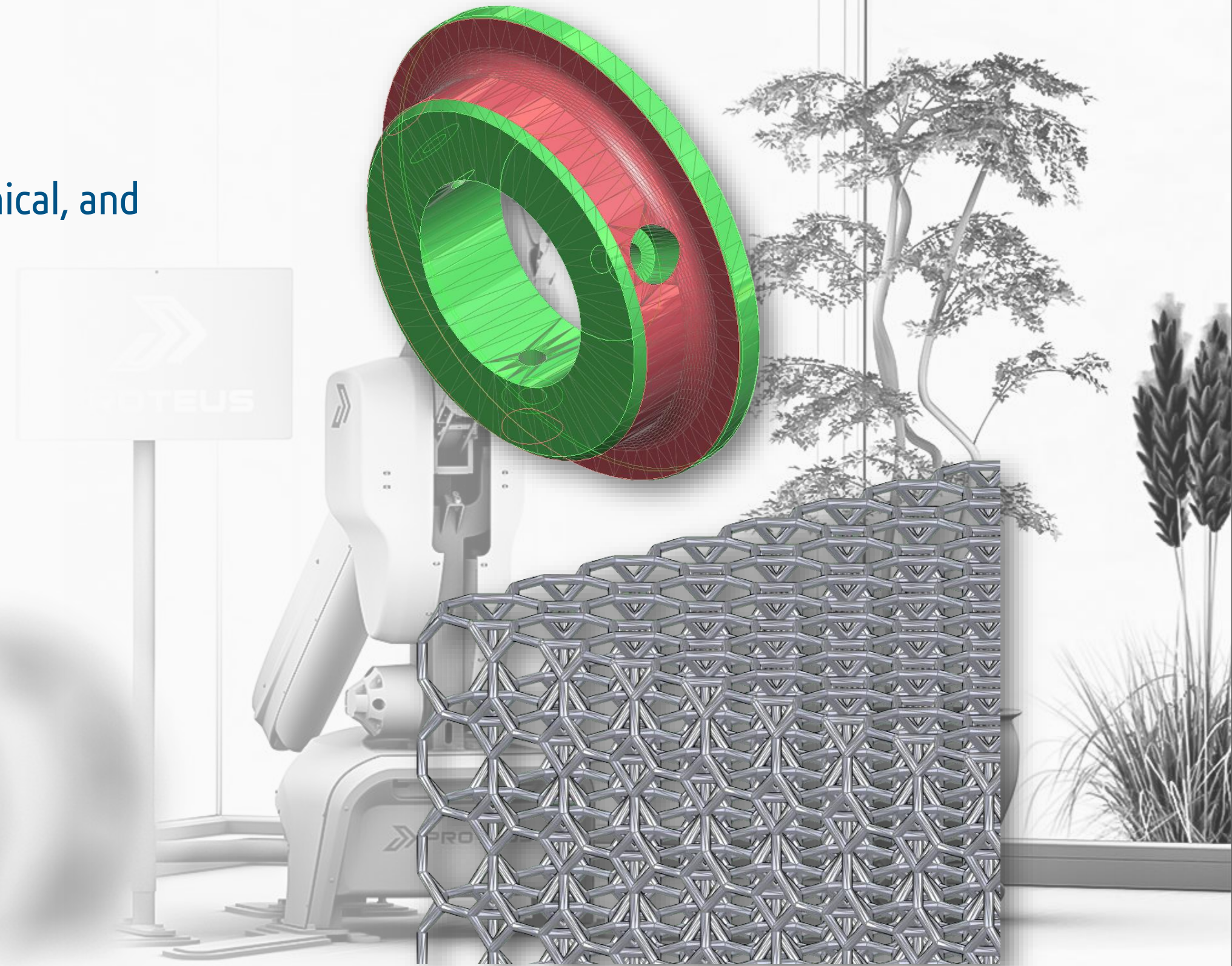

WHAT'S NEW 2025 | PARTS

Pattern Reference Geometry

- Create linear or circular patterns of planes and axes

Move/Copy Bodies Enhancements

- Translate and Rotate now support:
 - Equations
 - Configurations
 - Flip dimension

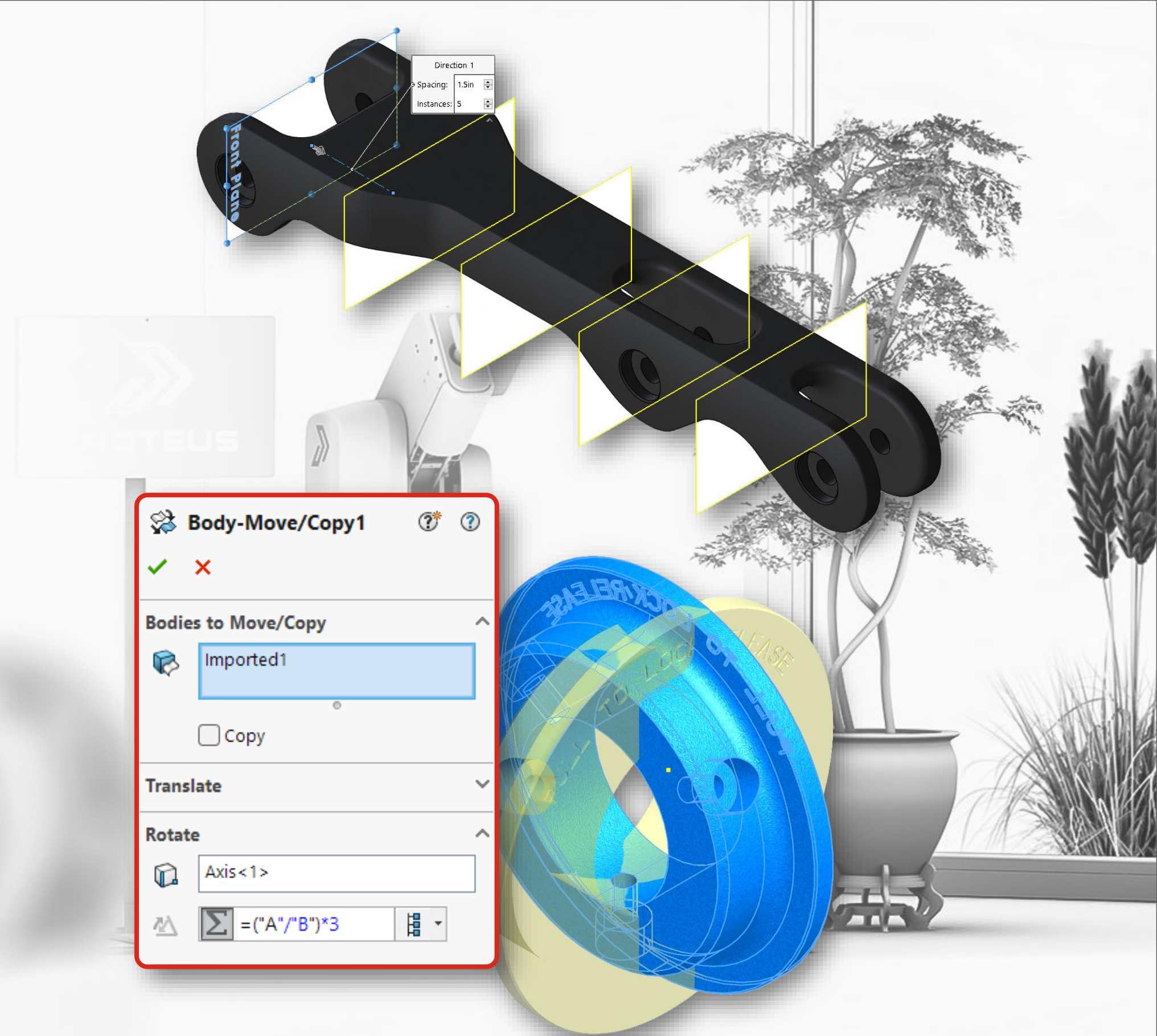

WHAT'S NEW 2025 | PARTS

Curve Through XYZ Points at Coordinate System

- The curve generated with X,Y,Z points entered will be placed in the graphics area with respect to the coordinate system selected
- Update the curve using the Reload button

Convert Entities as Construction (2024 FD01)

- Convert selected entities into construction geometry during creation

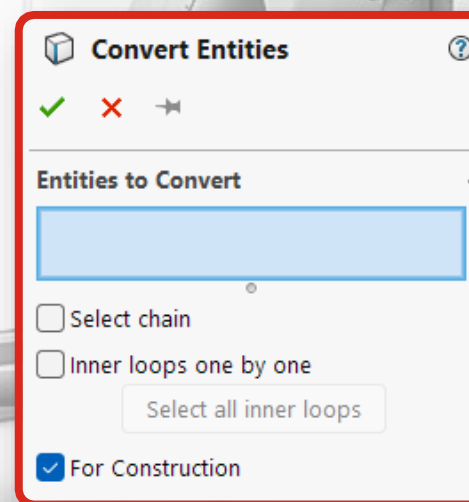
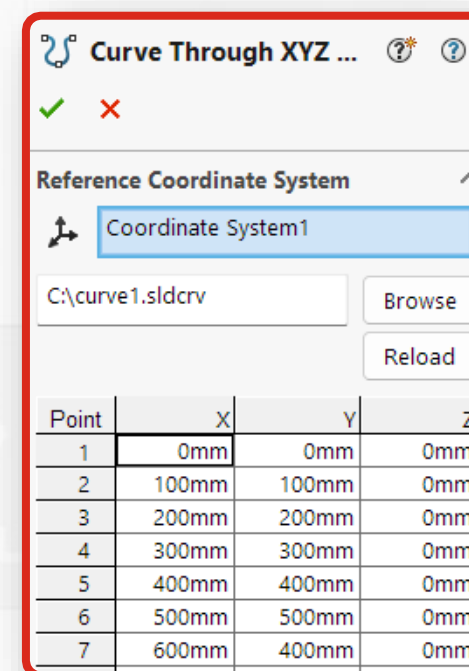

WHAT'S NEW 2025 | PARTS



Parts

Sheet Metal &
Weldments

Assemblies

Drawings & MBD

Collaboration

Rendering

ECAD – MCAD

Manufacturing

SOLIDWORKS Cloud

Copying Cut List Properties (2024 FD01)

- Quickly copy properties to many items
- Saves time – no need to manually copy or type

Bend Notches

- Create visible marks across bends
- Helps operators line up bends with tooling for fast & accurate parts

Tab and Slot Enhancements

- Greater flexibility
- Center align, equal offset, tab directions, and instance to skip

Multi Length Edge Flanges

- No longer requires editing the flange profile
- Automatically fully define flange sketch



WHAT'S NEW 2025 | SHEET METAL & WELDMENTS

Groove Beads

- Create solid welds between two bodies with a groove or cavity

Sheet Metal Flatten Performance

- Optimized Fold/Unfold/Flatten:
 - Large number of bodies
 - Large number of cuts in bends

Cut List Update Performance

- Optimized Updates/Compute/Sort:
 - Large number of Cut List items



WHAT'S NEW 2025 | SHEET METAL & WELDMENTS

Allow Protrusion on Complex Profiles

- Allow protrusion during planar body trim

Structure System Improvements

- Improved creation and Corner Treatment UI
- Mirror a Patterned Structure System (2024 FD01)
- Pattern a Mirrored Structure System (2024 FD01)
- Connection Elements can trim members

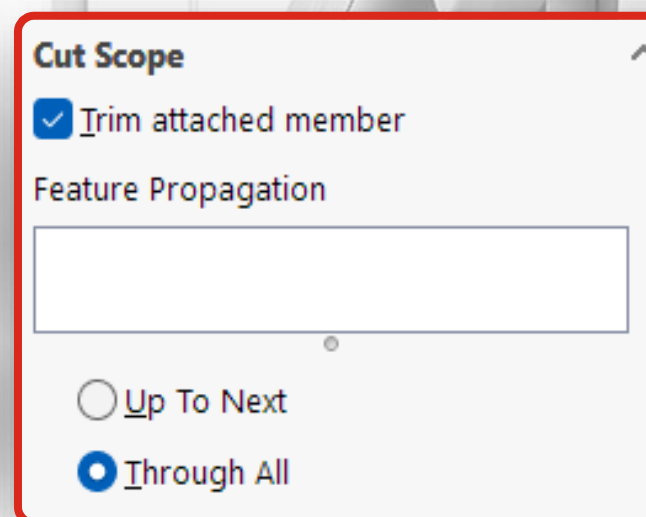
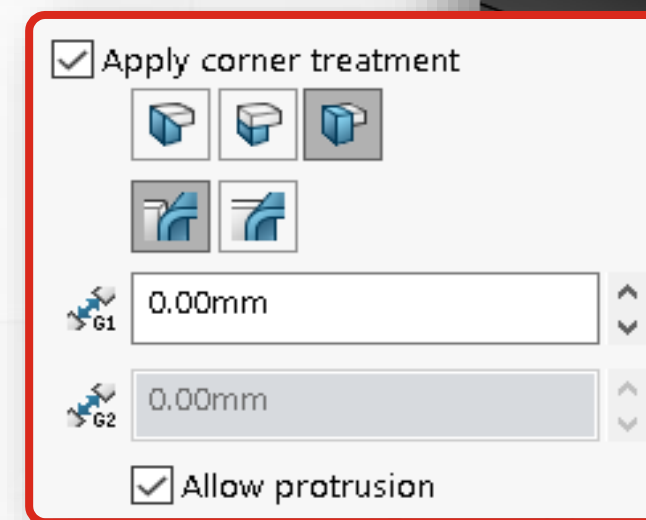

WHAT'S NEW 2025 | SHEET METAL & WELDMENTS



Parts

Sheet Metal &
Weldments

Assemblies

Drawings & MBD

Collaboration

Rendering

ECAD – MCAD

Manufacturing

SOLIDWORKS Cloud

Performance Evaluation

- Previous version files and locations are now reported
- Graphics Display Triangles greater than 5000 and reported
- Shortcut locations to easy open and edit high triangle count components

Speedpak

- Create Speedpak configurations at the top level of the assembly

LDR | Breadcrumbs (2024 FD01)

- Breadcrumb selections are now supported in LDR



WHAT'S NEW 2025 | ASSEMBLIES

LDR | Component Preview (2024 FD02)

- Component preview window is now supported when working in Large Design Review mode

Display State Table

- Manage hidden/shown components in assemblies through a single Display State table

Document Groups

- Save and recall multiple open .sldprt, .sldasm, .slddrw documents with a single click



WHAT'S NEW 2025 | ASSEMBLIES

Copy with Mates

- Copy with Mates now supports all mechanical and advanced mates

Z-Up Workflows

- Users can define a part and assembly template around a Z-up coordinate system



WHAT'S NEW 2025 | ASSEMBLIES

Assembly Visualization

- Includes 3DEXPERIENCE Connected Attributes
- Colors can be defined for specific values
- Additional property support

Subassembly Origin Control (2024 FD02)

- More options for coordinate system when creating new subassembly
 - Reuse parent assemblies' origin location
 - Use the origin of first component in selection
 - Manually define origin's location

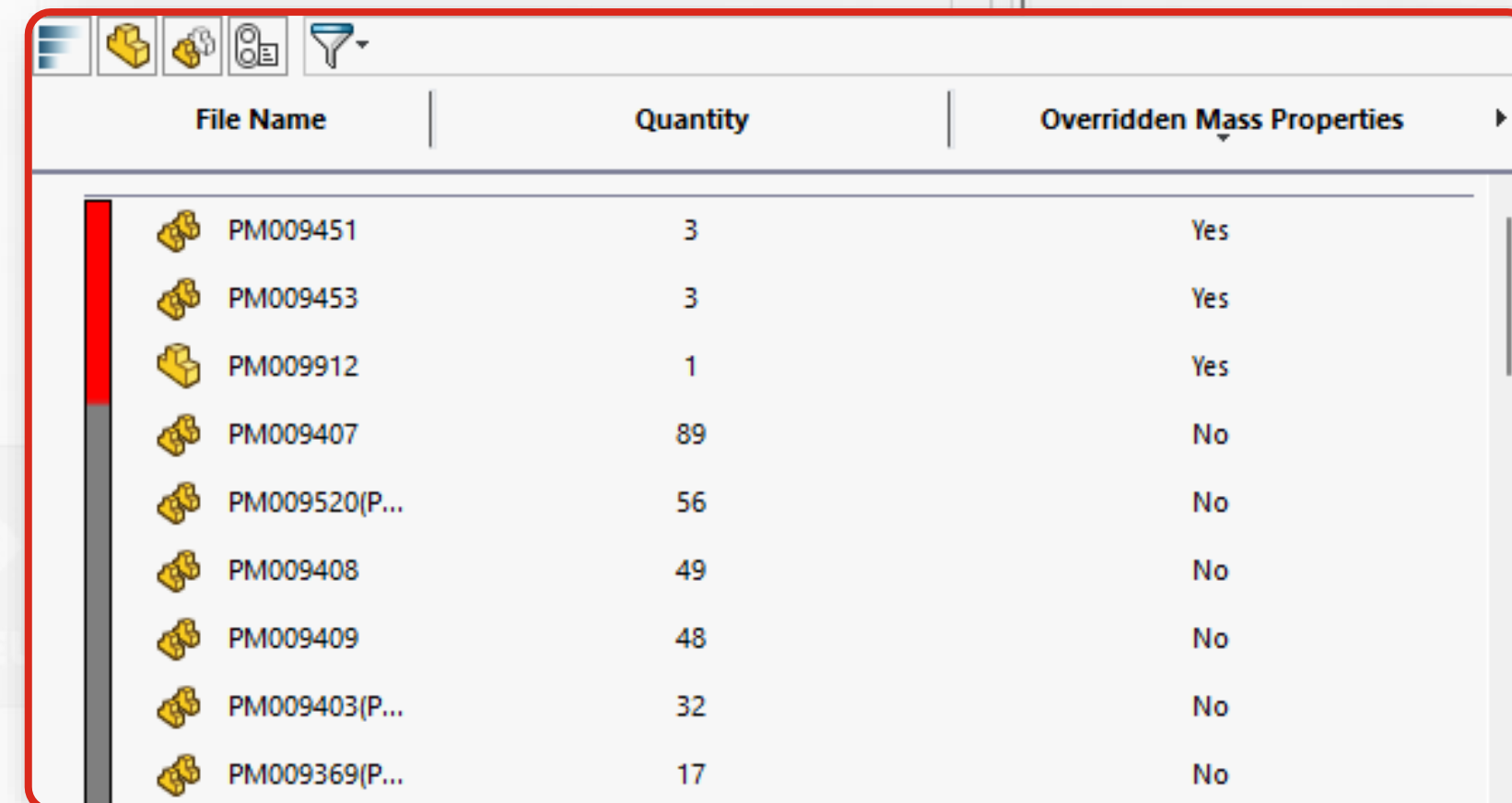

File Name	Quantity	Overridden Mass Properties
PM009451	3	Yes
PM009453	3	Yes
PM009912	1	Yes
PM009407	89	No
PM009520(P...	56	No
PM009408	49	No
PM009409	48	No
PM009403(P...	32	No
PM009369(P...	17	No

Specify the origin for the subassembly:

- Reuse the parent assembly origin
The origin of the subassembly is the same as the origin of the parent assembly.
- Use the origin of the first selected component
The origin of the subassembly is the same as the origin of the first selected component: PM009575<1>
- Manually select the subassembly origin
Choose a point or vertex in the model to use as the origin for the subassembly.

WHAT'S NEW 2025 | ASSEMBLIES

Underconstrained Folder Indicator (2024 FD01)

- Components and subassemblies contained within a folder will now indicate if anything is underconstrained with a (-) symbol

Sketch Color at Assembly Level

- Users can now define sketch colors while working in assembly mode without having to edit the part containing the sketch

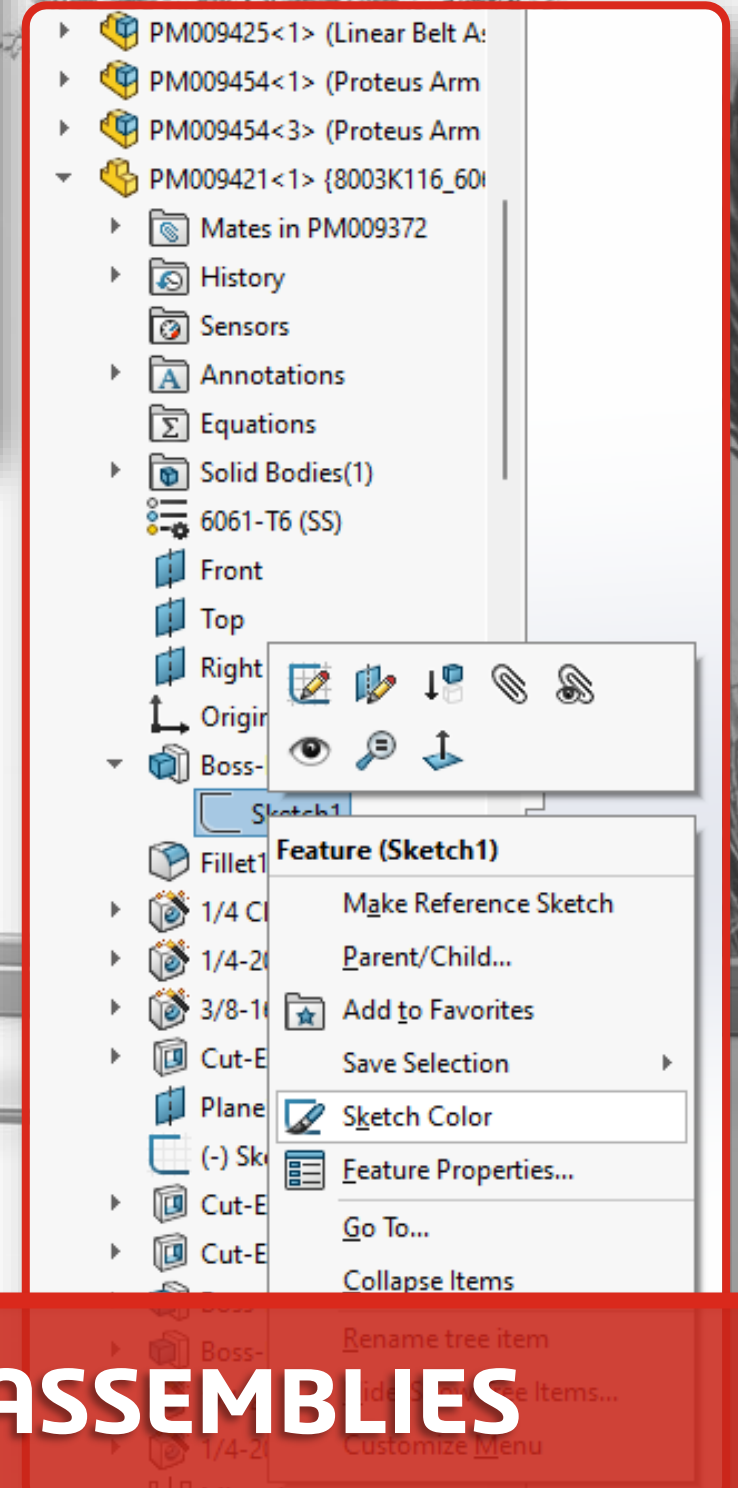
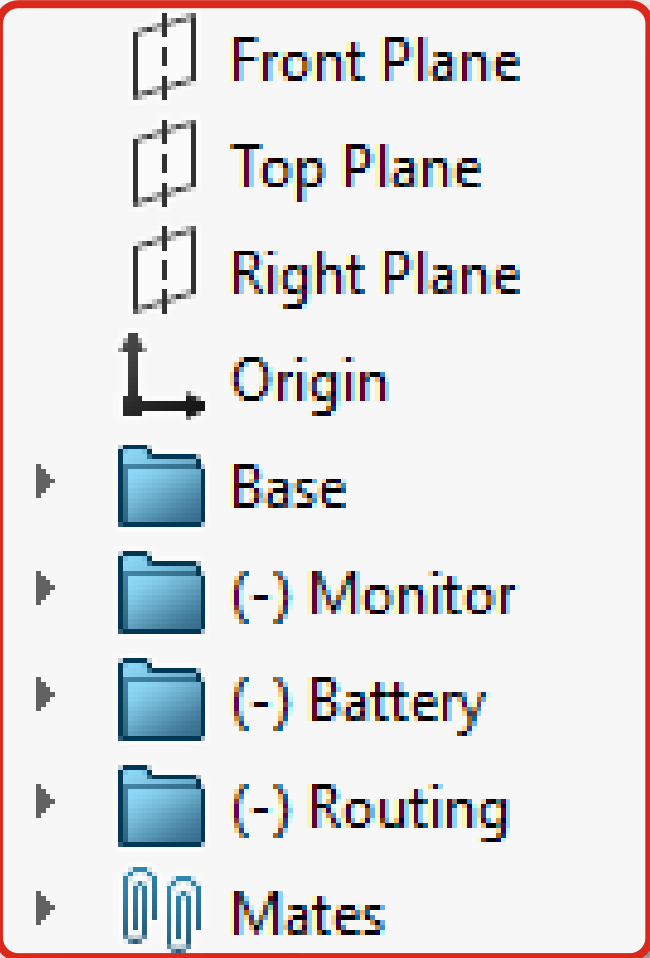

WHAT'S NEW 2025 | ASSEMBLIES

Reorganize Component Property Manager

- Reorganization of components in assemblies has a new user interface
- Helps with reorganization of components with extended assembly tree

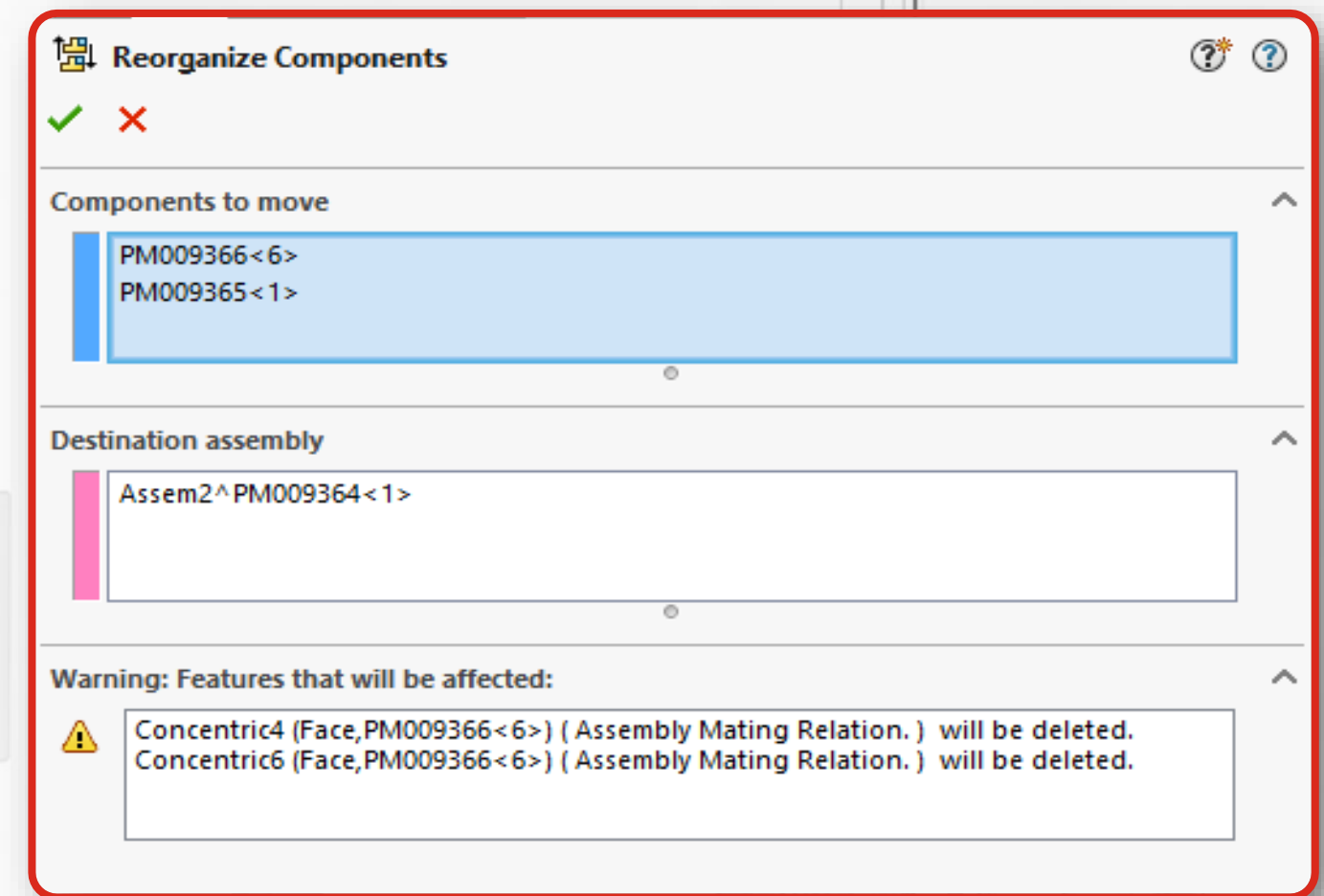

Assembly Mass Property Performance

- Speed up the calculation of mass properties for assemblies by utilizing previously calculated values for parts and bodies

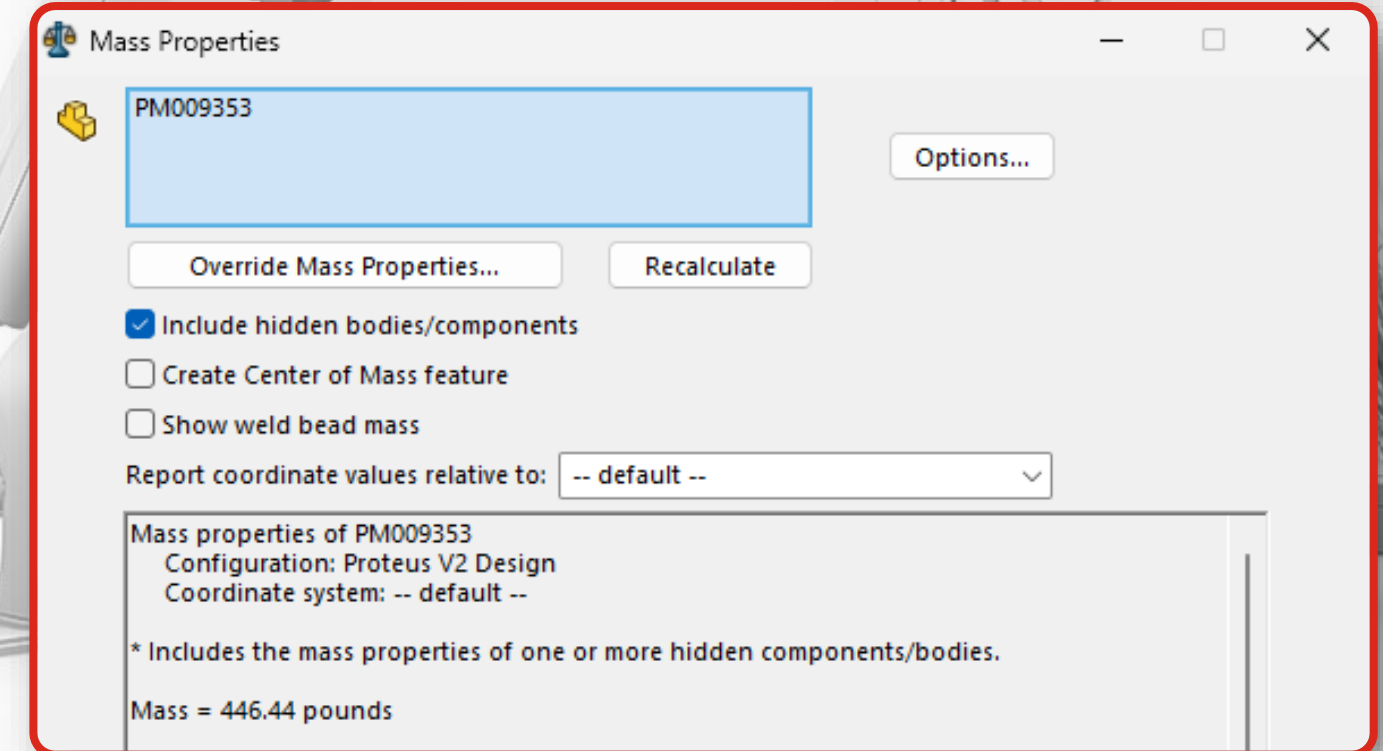

WHAT'S NEW 2025 | ASSEMBLIES

Measure Angular Rotation Between Coordinate Systems

- Measure Tool allows for angular rotation between two coordinate systems
 - Parallel angles appear as zero or 360 degrees
 - Perpendicular angles appear as 90 or 270 degree

Seed Pattern Display State

- Link the Display State of the patterned components to the patterned seed component
- Component Properties to include 'Reference Display State' option
 - Use same Display State as pattern seed
 - Use named Display State

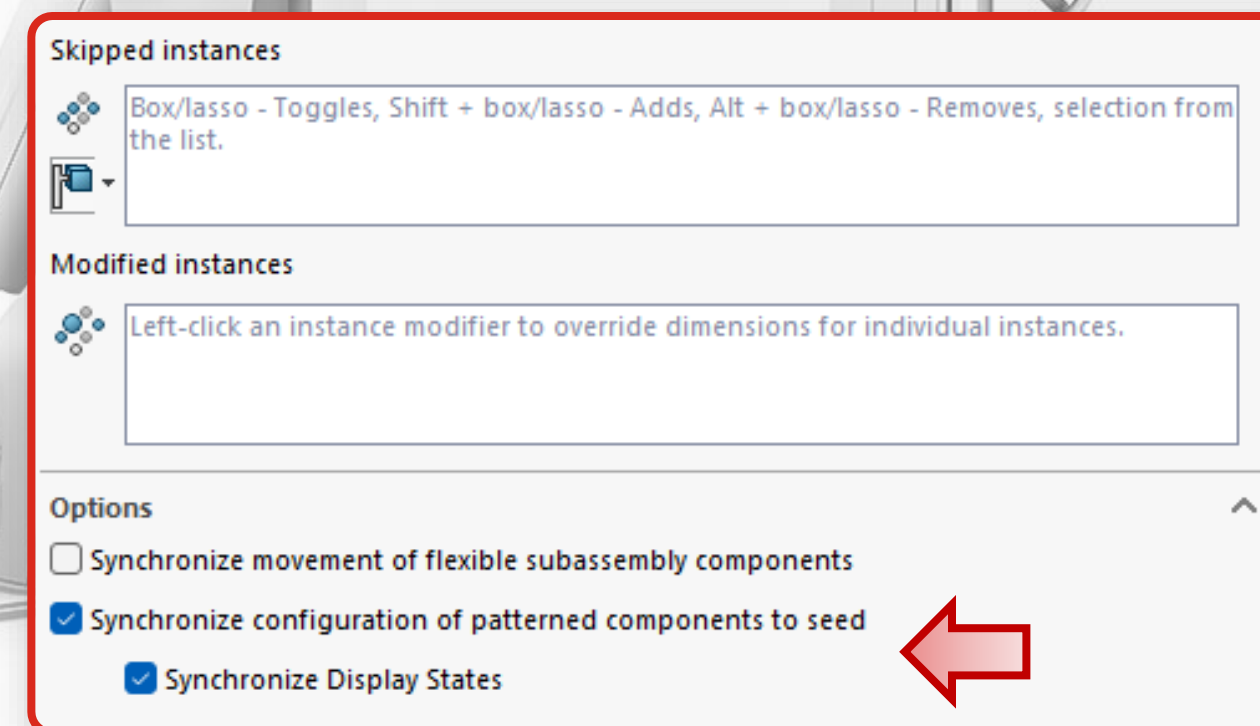
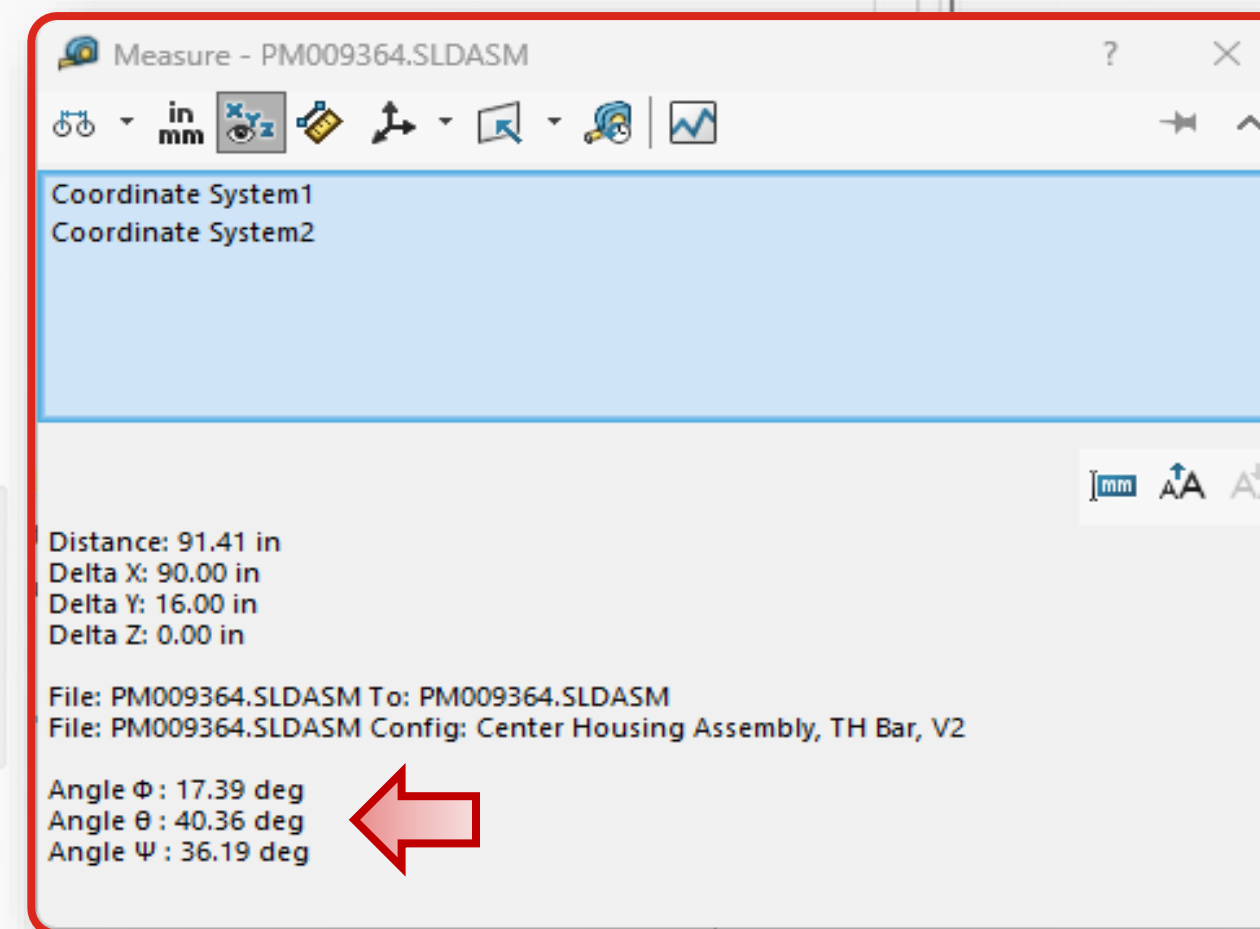

WHAT'S NEW 2025 | ASSEMBLIES



Parts

Sheet Metal &
Weldments

Assemblies

Drawings & MBD

Collaboration

Rendering

ECAD – MCAD

Manufacturing

SOLIDWORKS Cloud

Reload for drawings (2024 FD02)

- Revert an open drawing back to the version last saved on the disk with a single click

Surface Finish Symbol

- Now in compliance with the updated ISO standard (ISO 21920)

Export Views as Blocks (2024 FD02)

- When exporting DXF/DWG, there is a new option to export drawing views as blocks for easier use in 2D applications

BOM Quantity Override

- For detailed cut lists in BOMs, there is now an option to use the specified BOM quantity in weldment properties

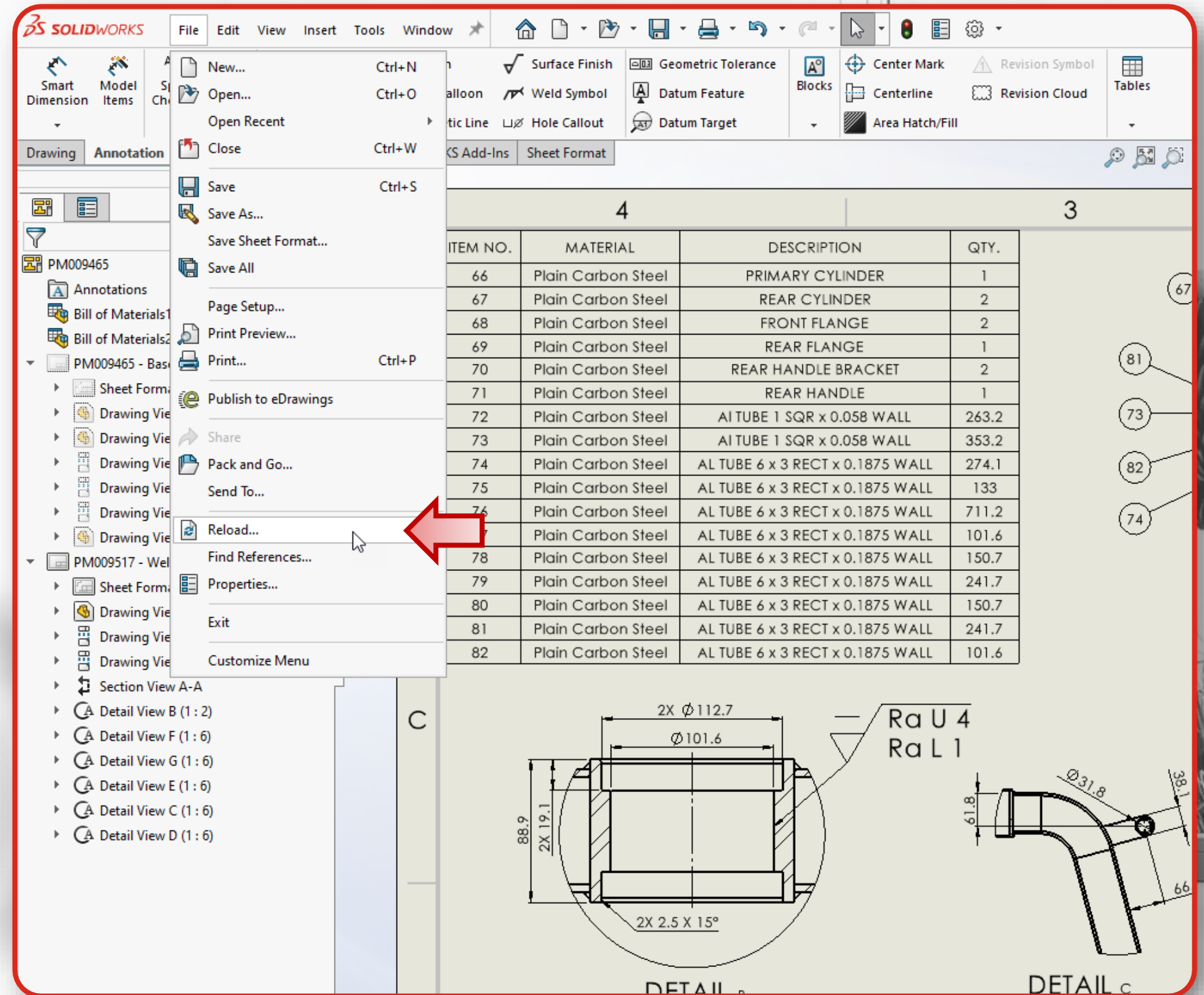

WHAT'S NEW 2025 | DRAWINGS

MBD is now Add-In

- MBD is now an add-in
 - licenses can be floated between users

Dimensions from Features

- Ability to create DimXpert dimensions from sketch and feature dimensions

Dimension Drafted Features

- Ability to add size and angle dimensions together for drafted features via 'wedge'

Step 242 Export Controls

- Two new settings designed to help with downstream consumption of exported Step 242 files

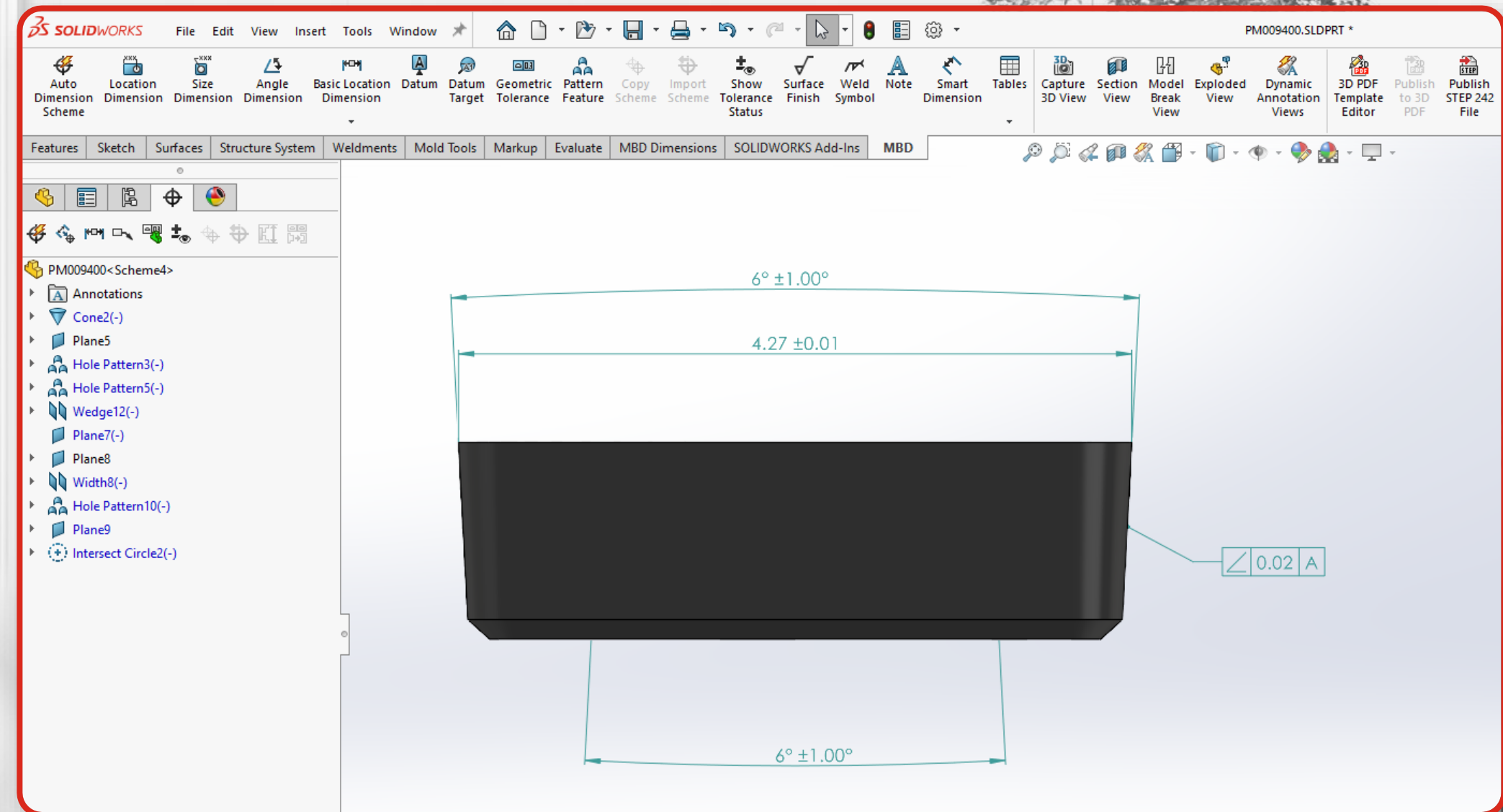

WHAT'S NEW 2025 | MBD



Parts

Sheet Metal &
Weldments

Assemblies

Drawings & MBD

Collaboration

Rendering

ECAD – MCAD

Manufacturing

SOLIDWORKS Cloud

Quick Tours (2024 FD02)

- Quickly learn the 3DEXPERIENCE concepts

3DSwym Integration (2024 FD03)

- Chat and Collaborate right from the SOLIDWORKS Taskpane

Update Notification (2024 FD02)

- Ensure you're always working with the latest design

Drawing Approval Stamps (2024 FD03)

- Automatically fill out drawing approvals based on defined workflows

SOLIDWORKS PDM (2024 FD03)

- Choose to use your existing PDM with SOLIDWORKS Connected

Bookmark Editor (2024 FD02)

- Access your design data, regardless of where you are on your dashboard

History (2024 FD03)

- Robust traceability easily available in the user interface



WHAT'S NEW 2025 | COLLABORATION



Parts

Sheet Metal &
Weldments

Assemblies

Drawings & MBD

Collaboration

Rendering

ECAD – MCAD

Manufacturing

SOLIDWORKS Cloud

API Access

- API access to Visualize is now enabled allowing for customized access to the rendering process

Fast Mode & Boost

- Fast Render Mode and Boost have been modernized with improvements in compatibility and performance

Faded Floor

- Scene floors can be set to faded to provide bounce lighting only. Perfect for compositing and isolating renders

glTF Export

- Greater compatibility with industry-standard 3D formats such as glTF
- Improved visual consistency in all cases



WHAT'S NEW 2025 | VISUALIZE



Parts

Sheet Metal &
Weldments

Assemblies

Drawings & MBD

Collaboration

Rendering

ECAD – MCAD

Manufacturing

SOLIDWORKS Cloud

CircuitWorks in SOLIDWORKS Standard (2024 SP02)

- CircuitWorks is available in all versions of SOLIDWORKS, including SOLIDWORKS Standard
- Installing SW2024 SP02 or higher from Installation Manager includes CircuitWorks by default

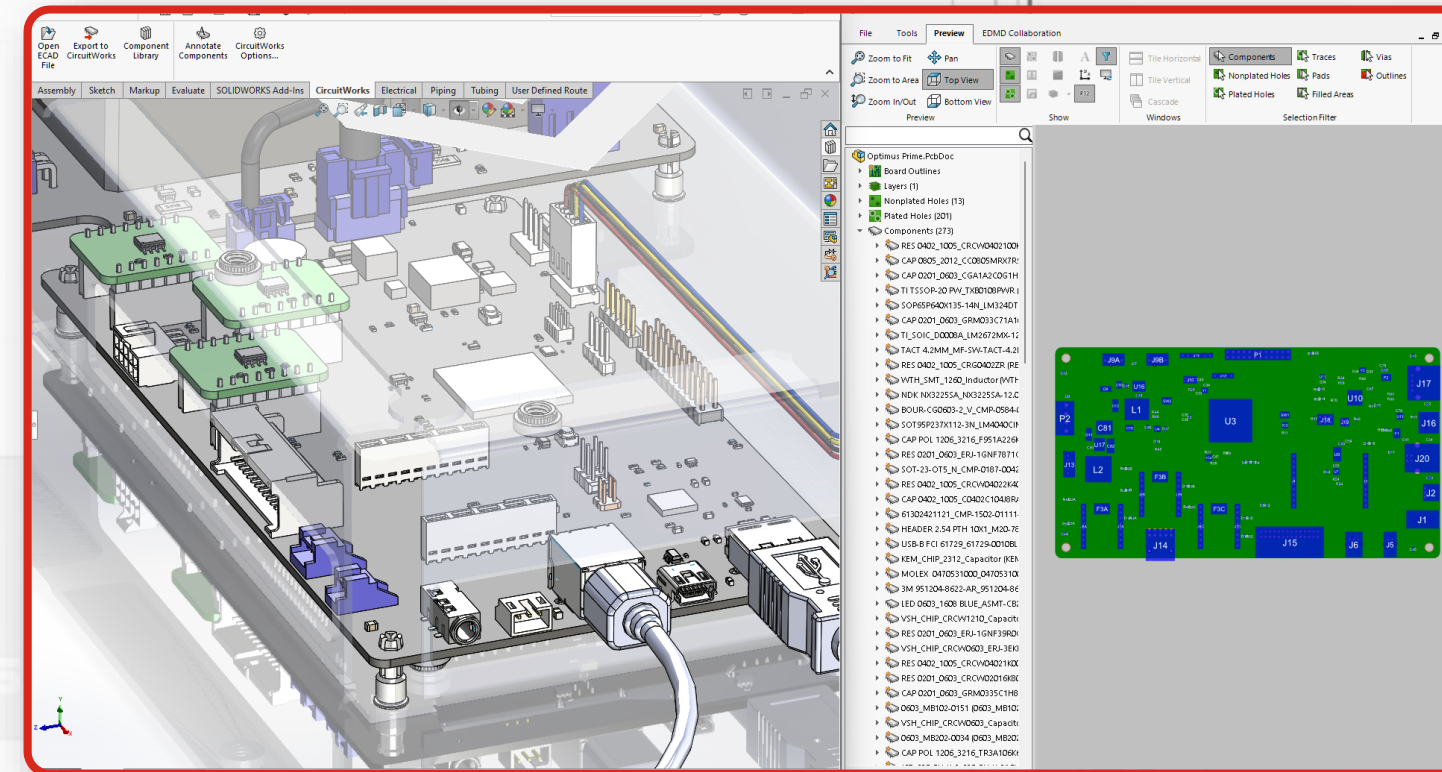

CircuitWorks UI

- The Quick Access toolbar, Command Manager, and the CircuitWorks tree look and work similarly to those in SOLIDWORKS
- Colors and styles are now completely consistent
- CircuitWorks scales to higher DPI

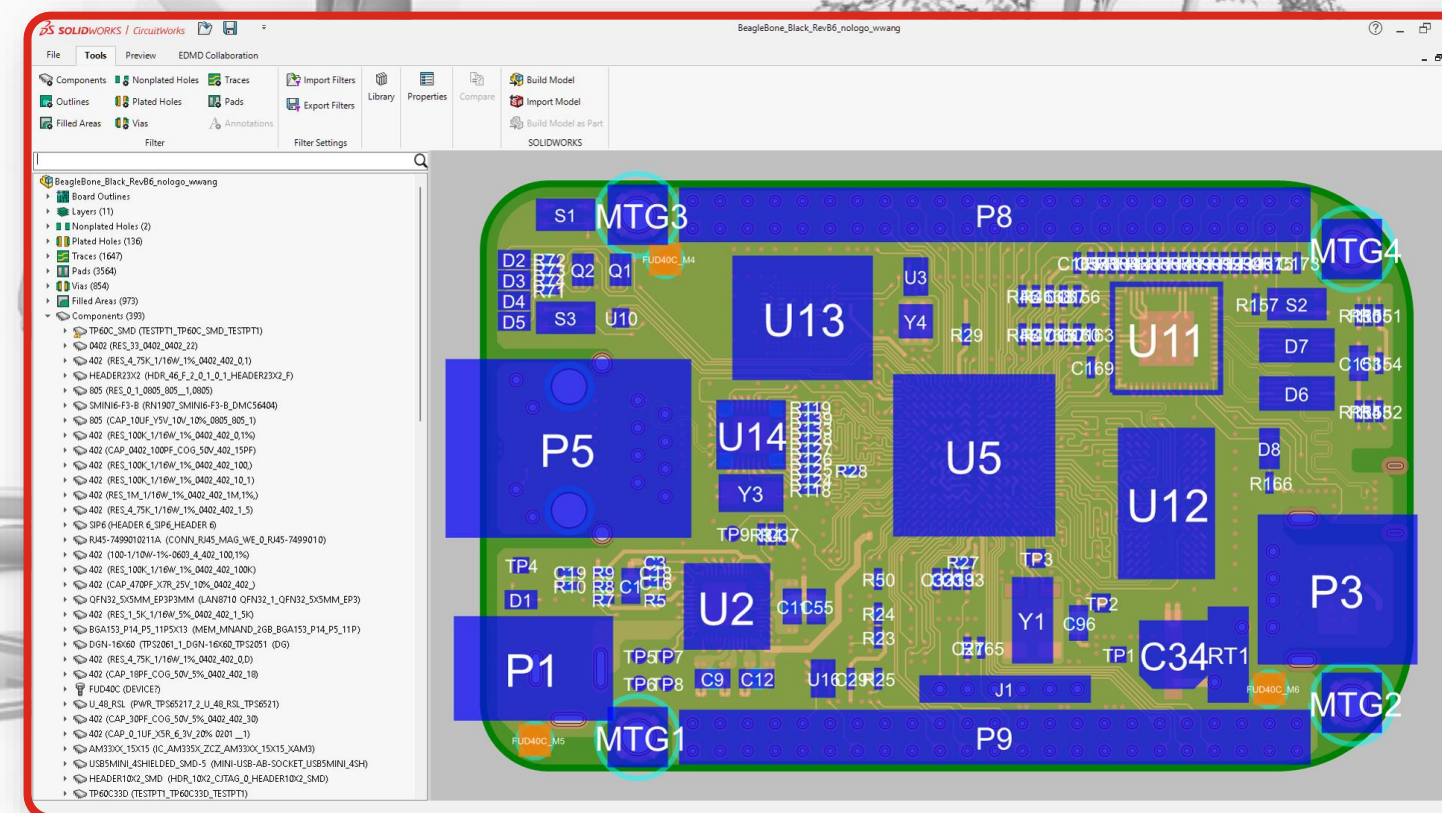

WHAT'S NEW 2025 | CIRCUITWORKS

Full Copper Trace Data (IDX 3) (2024 SP02)

- Copper pathways (traces) originate from IDX 3 files for both internal and external board layers
- Using 'Build model', the same copper information will be modeled as swept surfaces and applied to proper board layers in SOLIDWORKS
- Accurate materials stack-up in the PCB

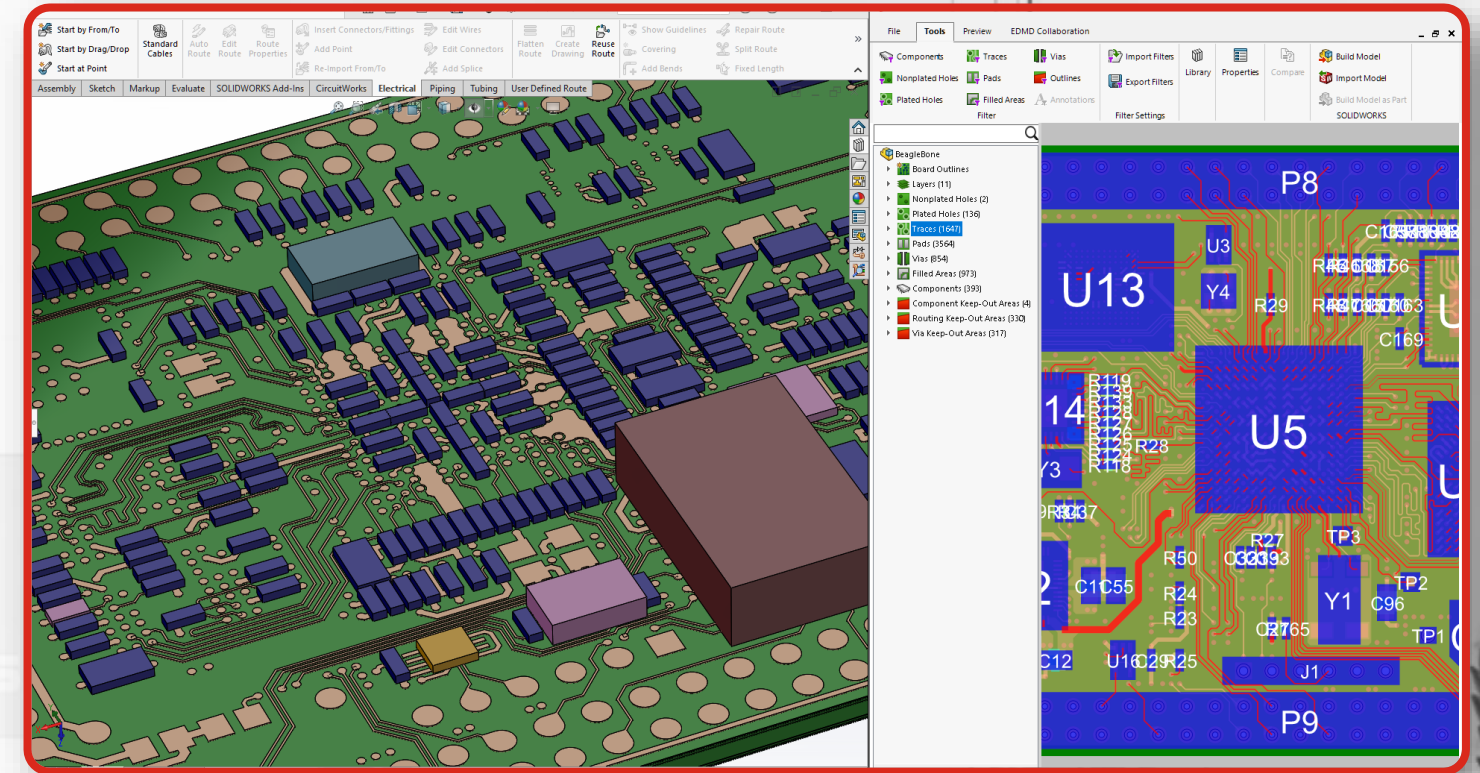

ECAD-MCAD with IDX (2024 SP01, SP02, 2025)

- Support various board outline and cutout changes on MCAD side and corresponding responses from ECAD side (2024 SP02)
- Add, change and delete rectangular and slot holes from either ECAD or MCAD side (2024 SP01)
- Accomplished through baseline and incremental IDX 3 files

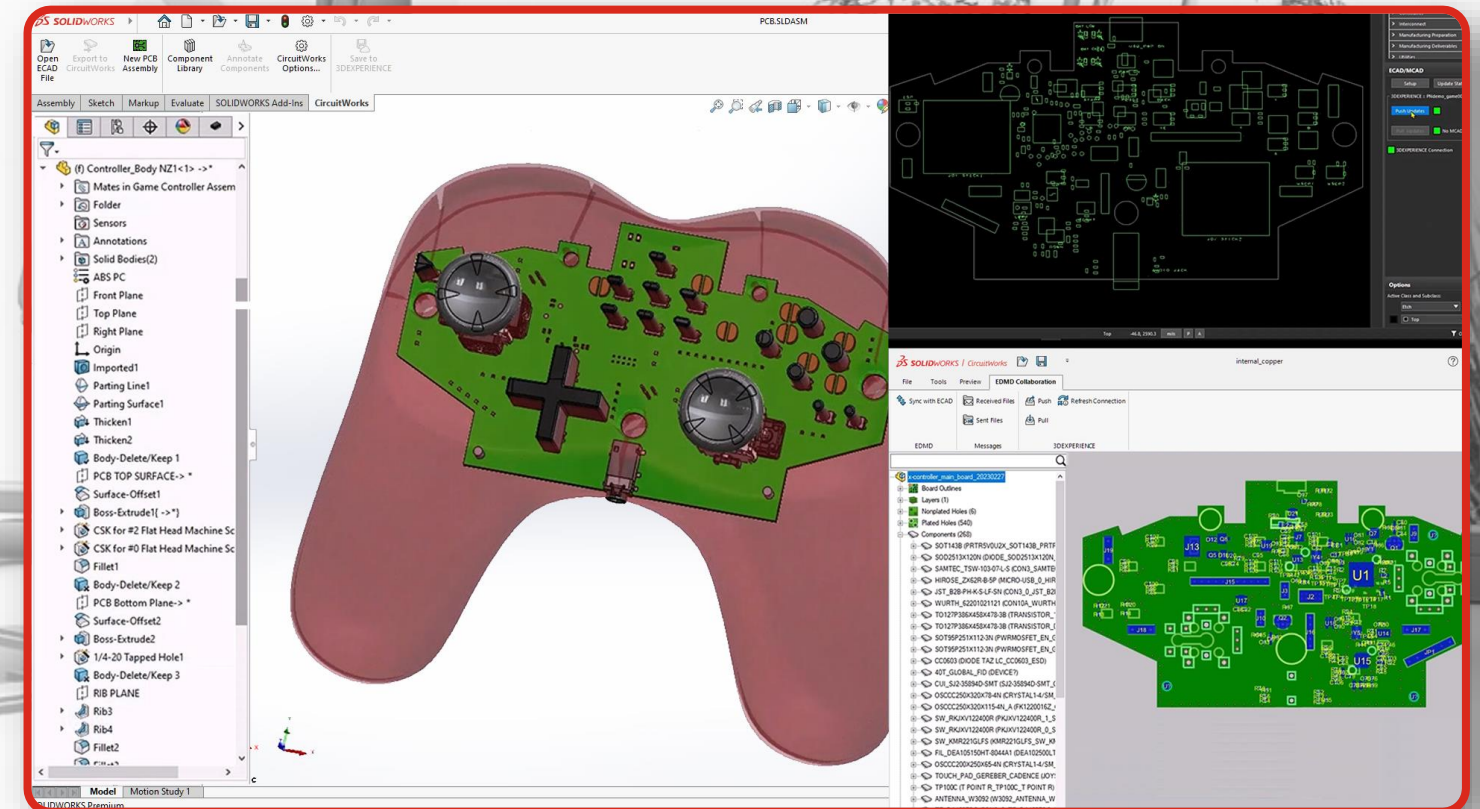

WHAT'S NEW 2025 | CIRCUITWORKS

3DEXPERIENCE Component Library with Cadence

- Library synchronization between CircuitWorks and Cadence on the 3DEXPERIENCE platform
- Use the same components as shared by Cadence
- SOLIDWORKS user is able to associate CircuitWorks library when connected to platform

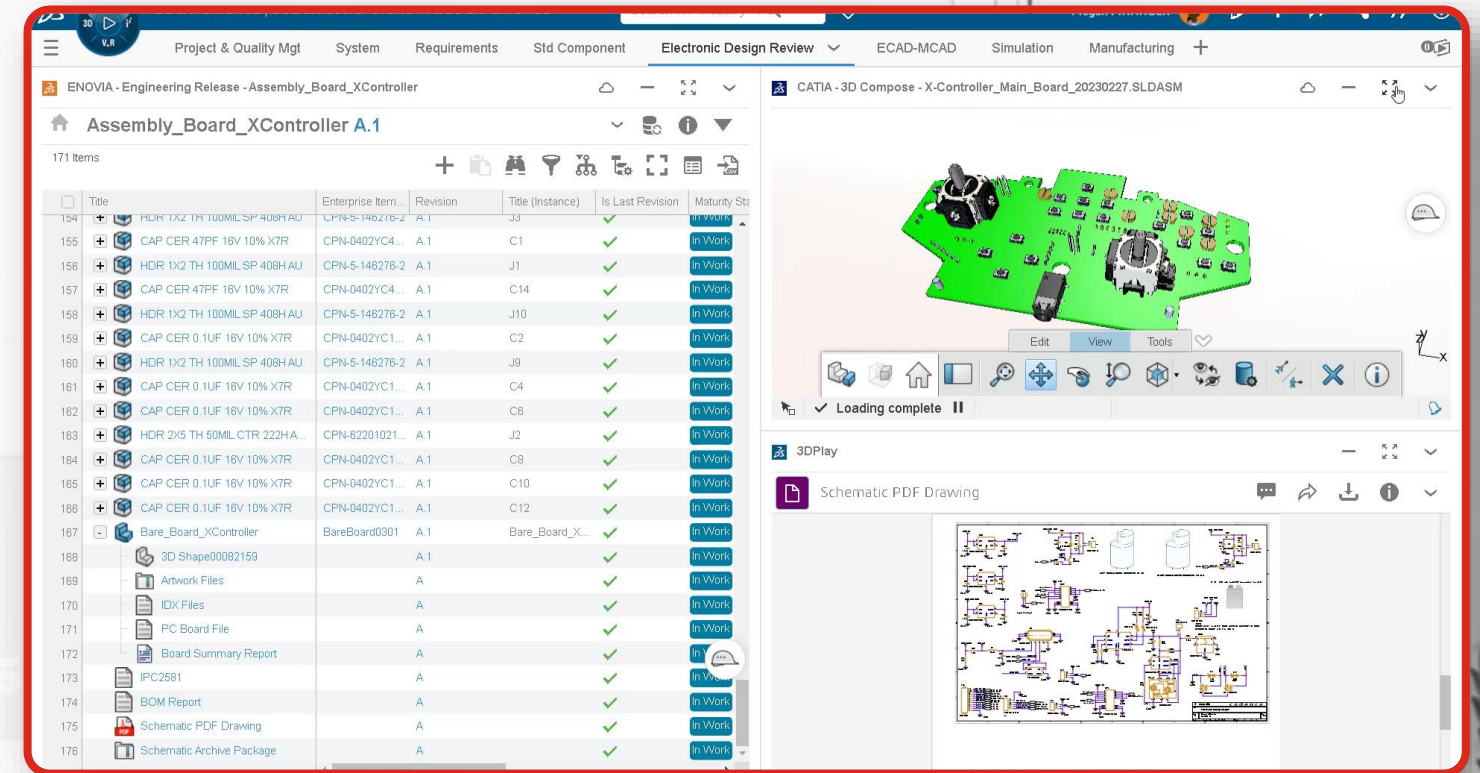

3DEXPERIENCE Platform-Based Collaboration with Cadence (2024 SP01)

- PCB data is pushed to and pulled from 3DEXPERIENCE using Prostep EDMD IDX 3 format through the 3DEXPERIENCE Collaborative Tasks
- Tasks are assigned to the ECAD engineer. If you push a change or response file, the software prepopulates the Collaborator or you can change the name

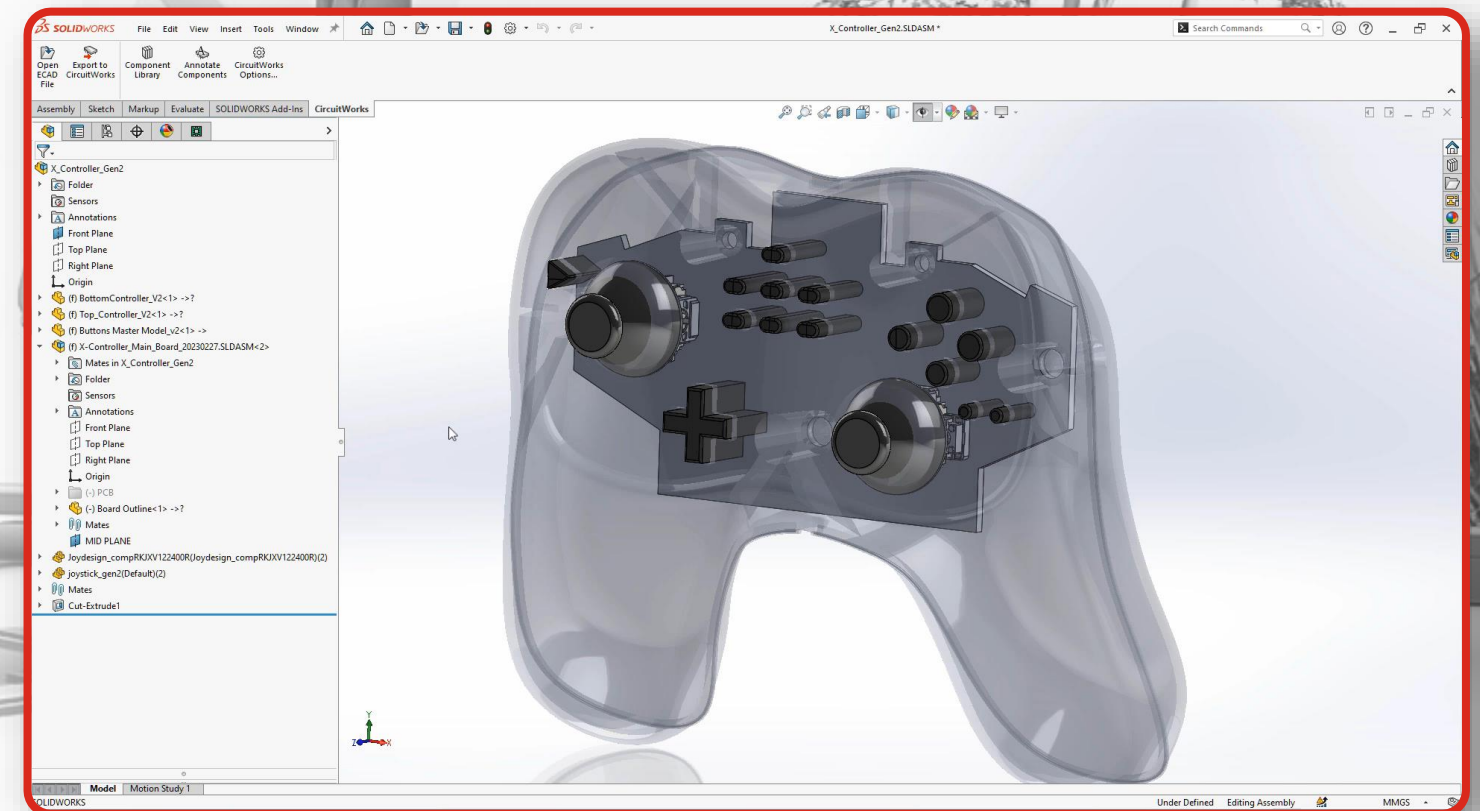

WHAT'S NEW 2025 | CIRCUITWORKS

ECAD-MCAD Collaborative Workflow

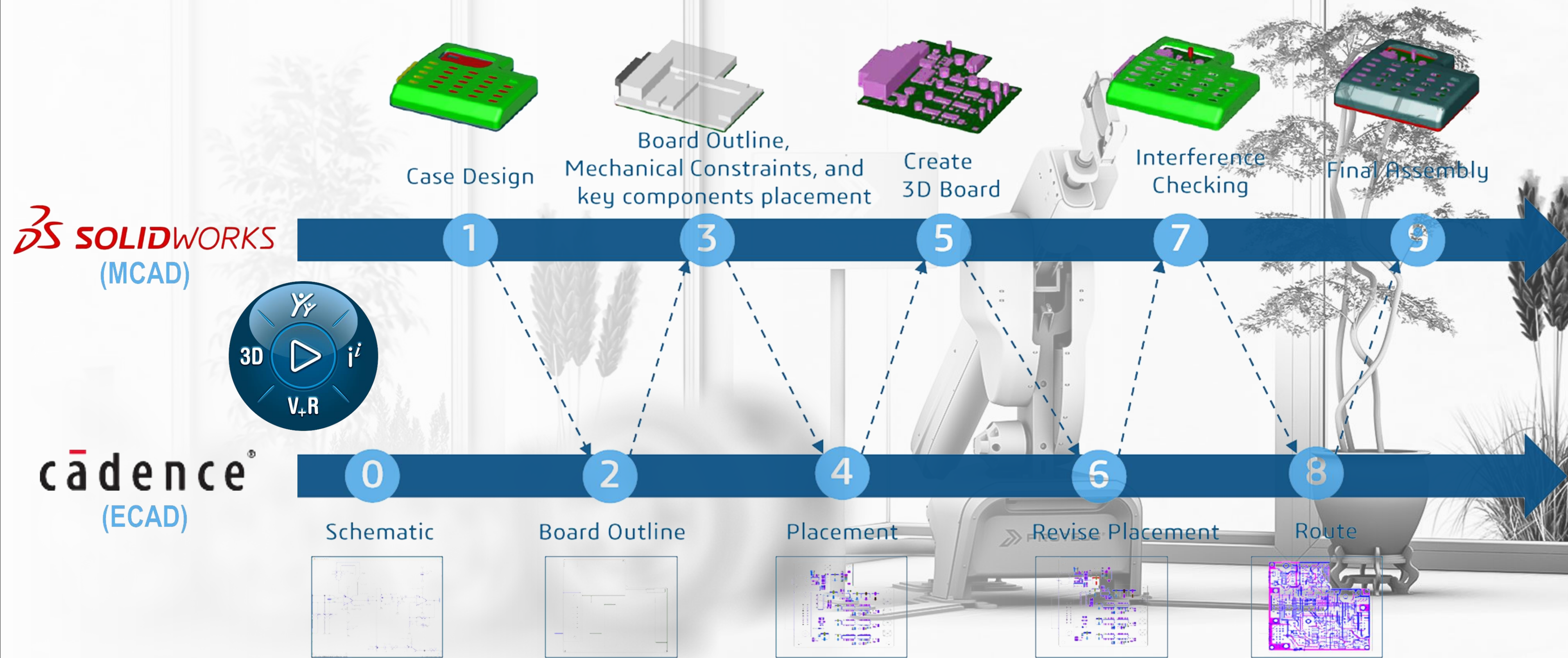

WHAT'S NEW 2025 | CIRCUITWORKS

Upgrade from IDF to IDX

- IDF (Intermediate Data Format) and IDX (Incremental Design Exchange) are standards for communication between ECAD and MCAD design software tools
- IDX is a modern evolution of the old IDF standard
- IDX supports
 - More features
 - Design history and notes
 - Partial changes instead of all-or-nothing

Object	IDX	IDF
Incremental Changes	X	
Accept / Reject Changes	X	
Comments on Changes/File level	X	
Change History Tracking	X	
Board Outline	X	X
Stackup Structure	X	
Multiple Stackups	X	
Board Cut-outs	X	X
Cavities	X	
User Defined outlines/areas	X	X
Components (Loc, orientation)	X	X
Component Height (multiple shapes)	X	
Holes (Circular)	X	X
Holes (non-Circular)	X	
Route Keep-in/Keep-out	X	X
Place Keep-in/Keep-out	X	X
Place Room Region	X	X
Via Keep-out	X	X
Voids in Keep-outs	X	
Traces and Pads on all layers (One Direction)	X	
Copper Shapes (Bi-directional)	X	
Vias (Through)	X	X
Vias (Blind/Buried)	X	
Embedded Components	X	
Pin 1 Location	X	
Rigid/Flex Support	X	
Bend Area/Bend Line	X	
Object Ownership	X	X
Refdes resequencing support	X	

WHAT'S NEW 2025 | CIRCUITWORKS



Parts

Sheet Metal &
Weldments

Assemblies

Drawings & MBD

Collaboration

Rendering

ECAD – MCAD

Manufacturing

SOLIDWORKS Cloud

NEW! Shop Floor Programmer

Now included for all 3DEXPERIENCE SOLIDWORKS and SOLIDWORKS with Cloud Services users

Key Capabilities

- 3 + 2 axis milling
- Full machine kinematics
- Manufacturability checker
- Nesting
- Laster, waterjet, plasma programming
- Wire EDM

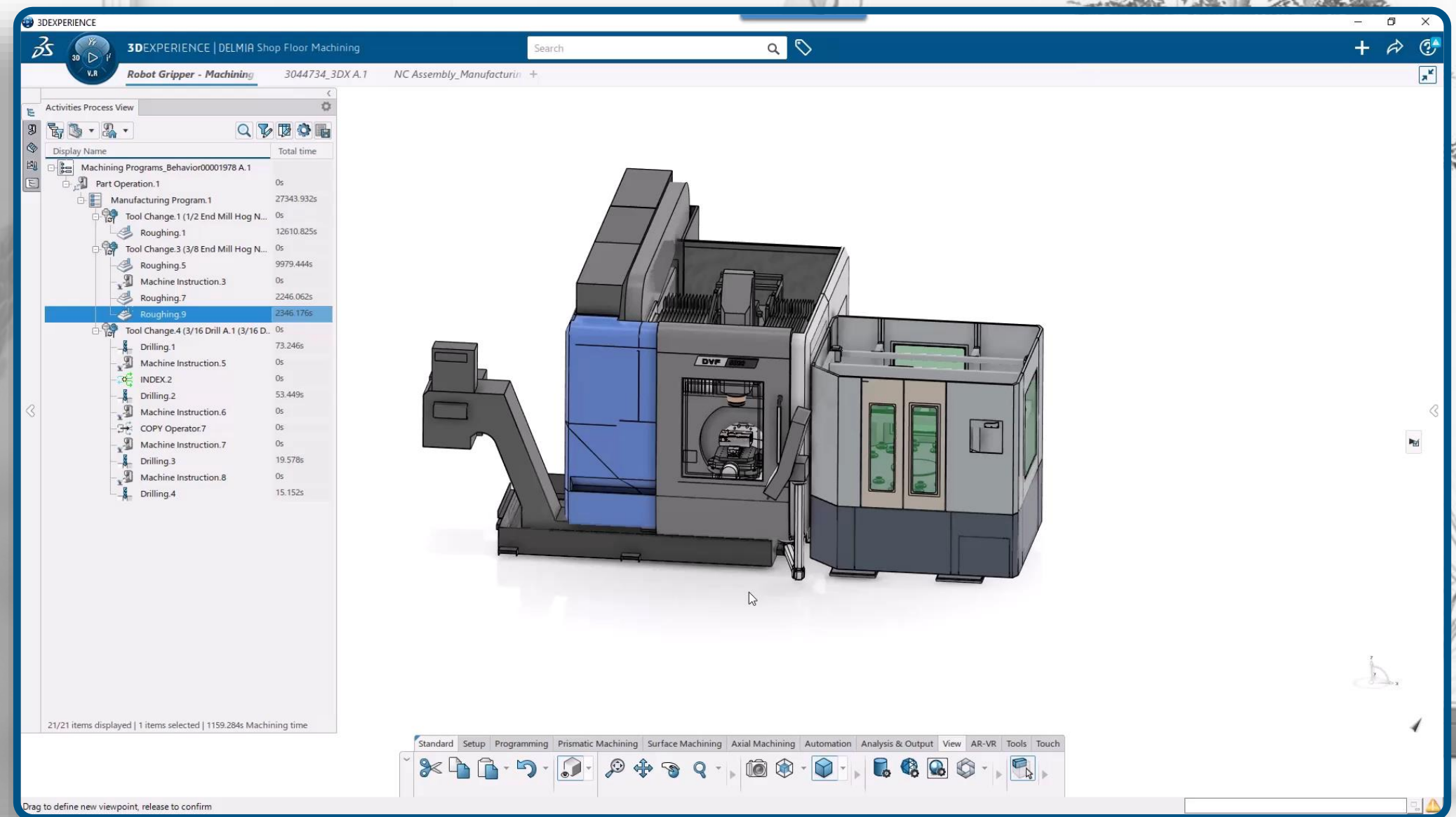

WHAT'S NEW 2025 | Shop Floor Programmer



Parts

Sheet Metal &
Weldments

Assemblies

Drawings & MBD

Collaboration

Rendering

ECAD – MCAD

Manufacturing

SOLIDWORKS Cloud

Extrude/Revolve Primitive

- Create custom subdivision primitives starting from 2D sketches

Modifier Robot (FD01)

- Make topology changes quicker by accessing commands directly on selection

Align to External Geometry (FD01)

- Shape freeform mesh relative to geometry outside the subdivision environment

Command Search (FD01)

- Quickly find and run commands across all xApps without having to access the action bar



WHAT'S NEW 2025 | xShape

Dynamic Mesh Inspection (FD03)

- Identify intersecting elements and move, scale, or rotate to fix them while the command is active

Merge Surfaces

- Combine two subdivision surfaces to a single subdivision object



WHAT'S NEW 2025 | xShape

DFM Helper (2024 FD03)

- Plan for manufacturing directly in the modeling environment to avoid downstream production issues

Inserting Environments (FD01)

- Visualize products in a life-like setting while designing them

External References (FD01)

- Status icons identify broken references in the context of an assembly

Select Sketches from Other Physical Products (FD02)

- Avoid recreating sketches for features in new parts
- Keep measurements consistent across assemblies

Create Sketches from Images (2024 FD02)

- Save time by converting imported images directly to 2D parametric sketches

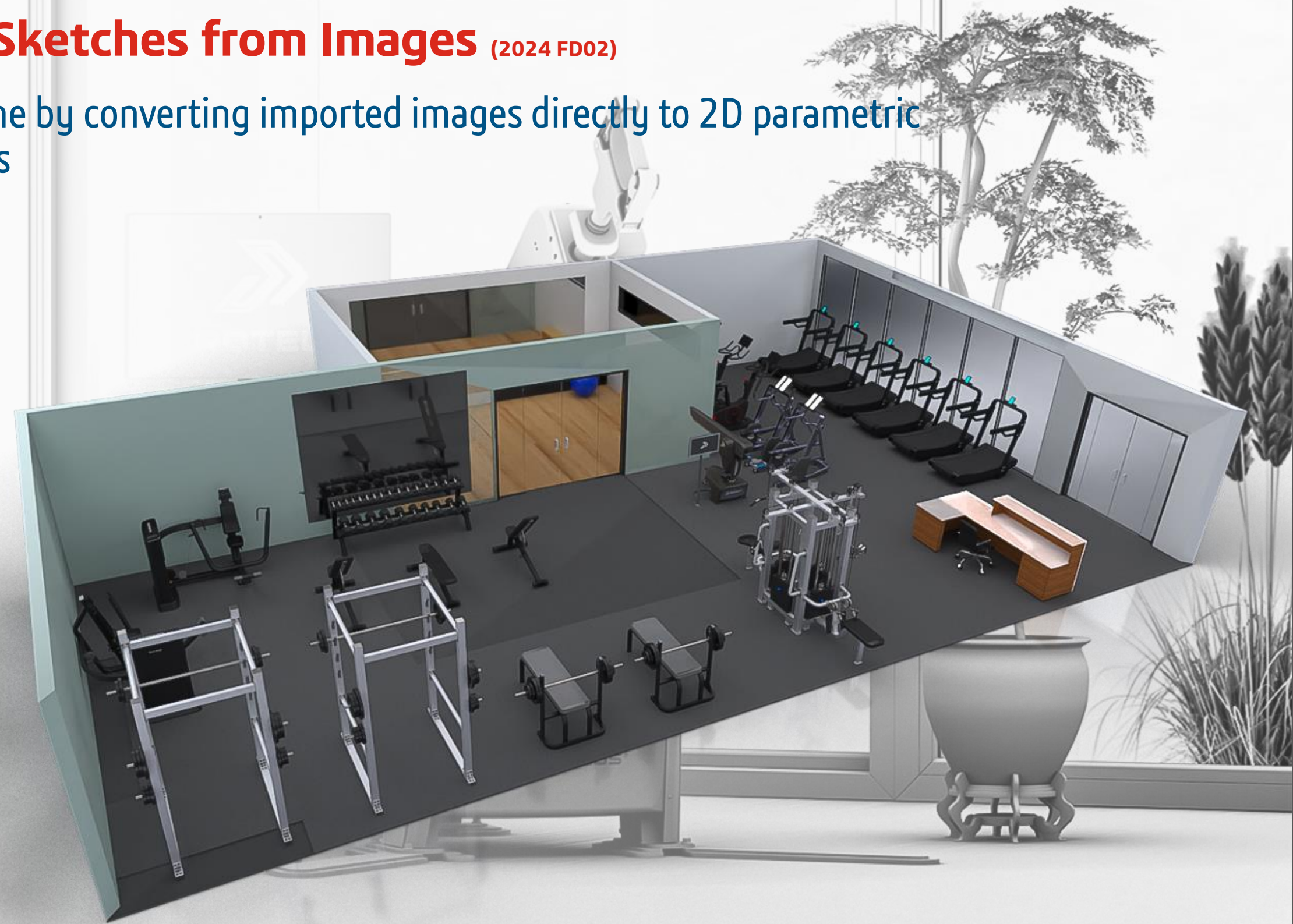

WHAT'S NEW 2025 | xDesign

Create Drawing Views

- Create views without pre-existing 2D/3D views from the MBD environment

Create Annotations in Drawing Environment

- Define drawings with annotations that automatically populate associated 3D views

Folded & Flat Patterns in Sheet (FD02)

- See multiple states of sheet metal components on the same drawing sheet

Bend Tables (FD02)

- Display bends, tags, directions, angles and inner radii in 3D views and drawing sheets

Tag	Order	Direction	Angle	Inner Radius
Bend.1	1	Up	90	6.35
Bend.2	2	Up	90	6.35
Bend.3	3	Up	90	6.35
Bend.4	4	Up	90	6.35

UNLESS OTHERWISE SPECIFIED:		NAME	DATE	Proteus Motion	
DIMENSIONS ARE IN MM TOLERANCES PER ISO 2768 INTERPRET DRAWING PER ISO 1011:2017	DRAWN:	Don DESIGNER	8/19/2024	TITLE:	
	CHECKED:			Waist Enclosure, Right Cover, Left Lower Bracket	
DO NOT SCALE DRAWING	ENG APPROVAL:			ITEM NUMBER:	PM009676
MATERIAL:	MFG APPROVAL:			SIZE:	A4 ISO
	Q.A. APPROVAL:			SCALE:	1:5
FINISH:	COMMENTS:			SHEET:	1 OF 1
				REV:	A

WHAT'S NEW 2025 | xDrawing



Parts

**Sheet Metal &
Weldments**

Assemblies

Drawings & MBD

Collaboration

Rendering

ECAD – MCAD

Manufacturing

SOLIDWORKS Cloud



SOLIDWORKS Design



BEYOND 3D



UNIFIED SOLUTIONS





PDM & Manage

Electrical

Simulation

DraftSight

Command Manager Tab

- Easy access to common commands

Check Out Option

- Available in the Get command
- Streamlines overall workflow

Browse To In New Window

- Easy access to file in Windows Explorer

Computed BOM

- Follows assembly tree order, reducing confusion

Lightweight Mode (2024 FD01)

- Support for common commands such as change state

Task Pane

- Toolbar redesigned - fully Customizable
- Support for LDR & Detailing Modes



WHAT'S NEW 2025 | PDM

Search Preview (2024 FD02)

- Customize location

eDrawings Preview

- Transitioning to 3D preview is more discoverable

Latest Revision

- New System variable
- Available on Version Tab
- New Get Latest & Get Revision commands

Bill of Material

- New “Flattened” option (2024 FD02)
- Supports export with thumbnails

Admin - Logging

- Log in and Log out tracked
- Desktop, Web2, COM API, & Web API

Admin - Default BOM Settings

- Define default view settings for computed Bill of Material

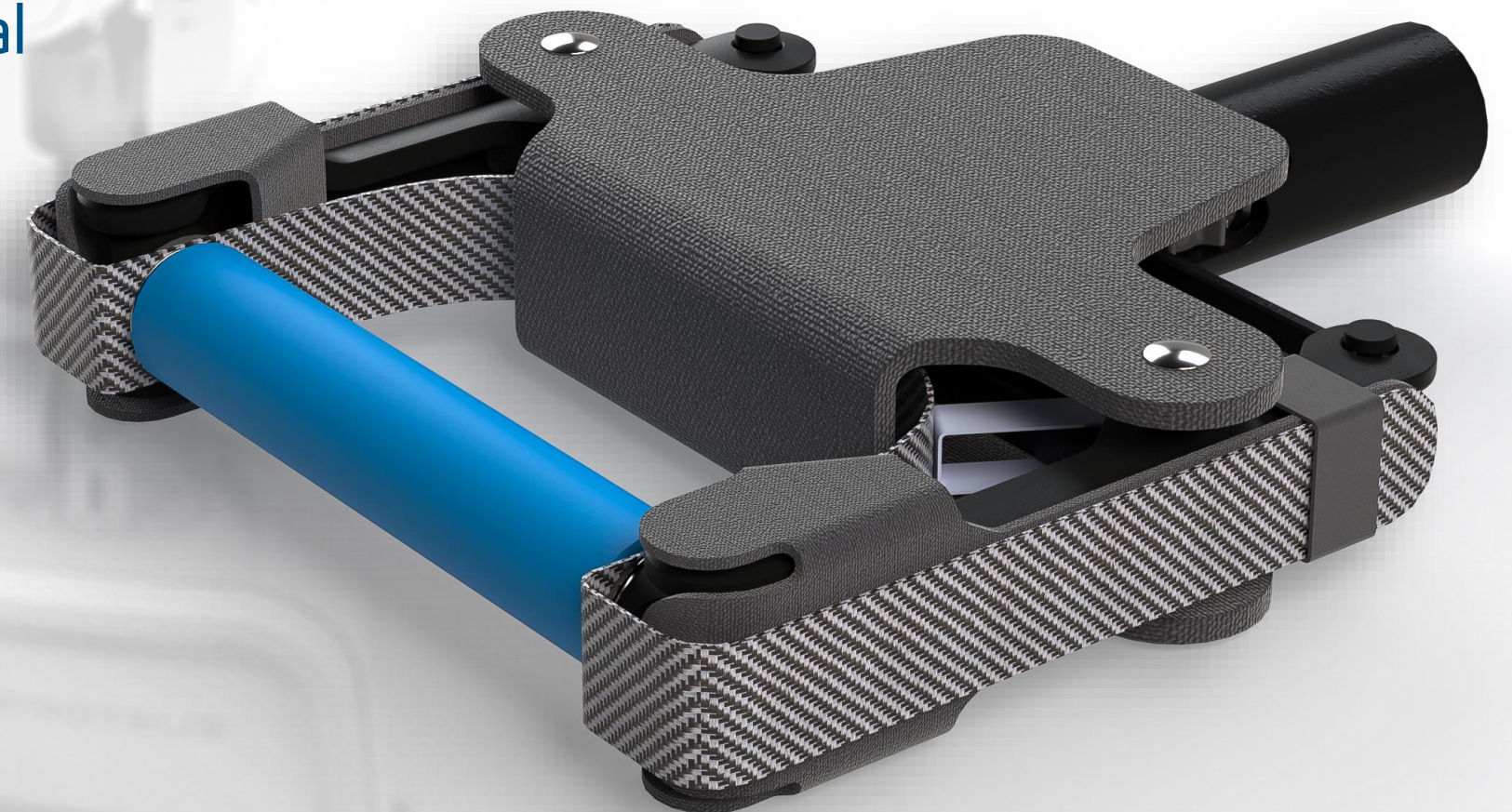

WHAT'S NEW 2025 | PDM

SOLIDWORKS INTEGRATION – Lightweight (2024 FD01)

- Support Assembly Loading Option:
 - Automatically optimize resolved mode, hide lightweight mode

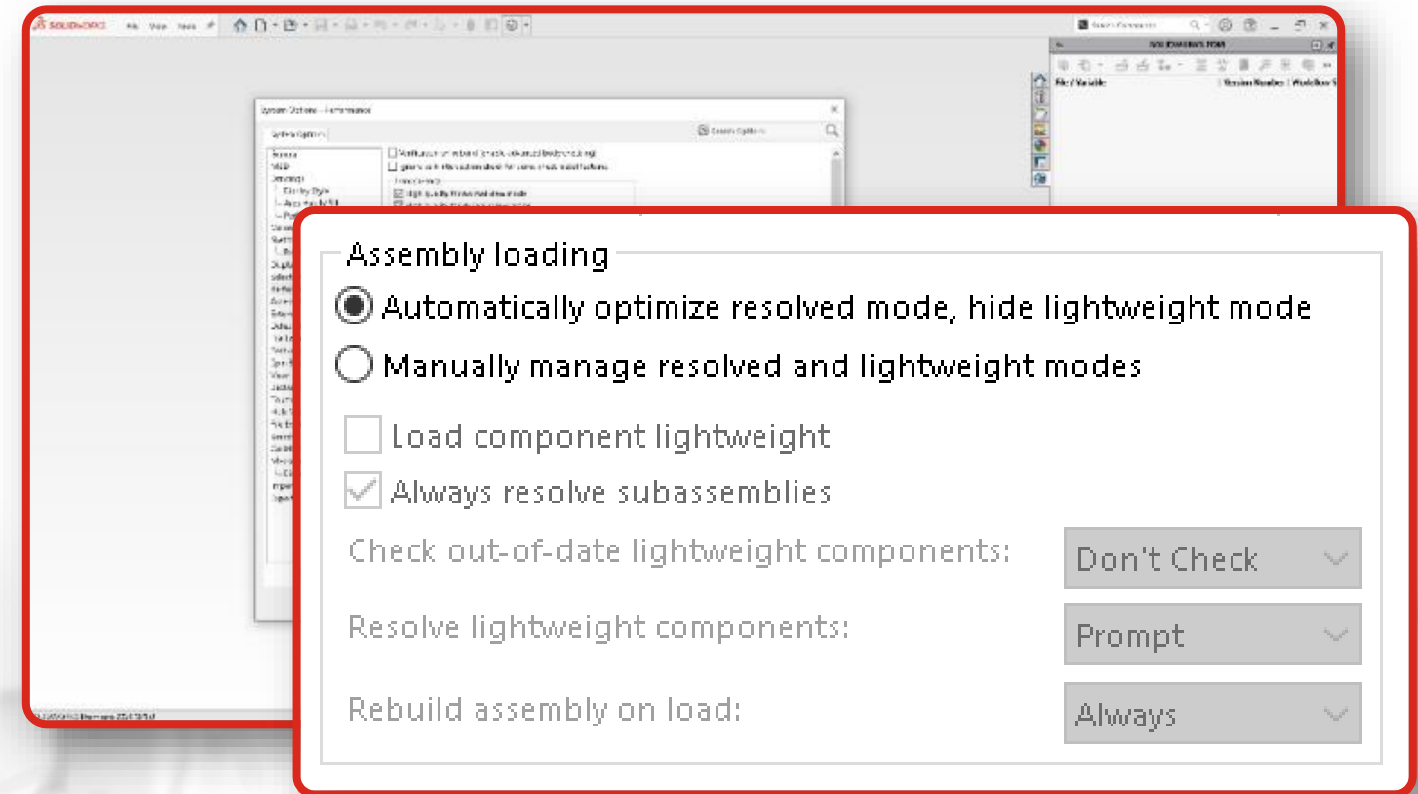

SOLIDWORKS INTEGRATION – LDR & Detailing Mode (2024 FD02)

- Large Design Review
 - Full Component Tree Structure
- Check In Assemblies
 - Detailing Mode
 - Detailing Mode Indicator
 - Matching Tree Structure

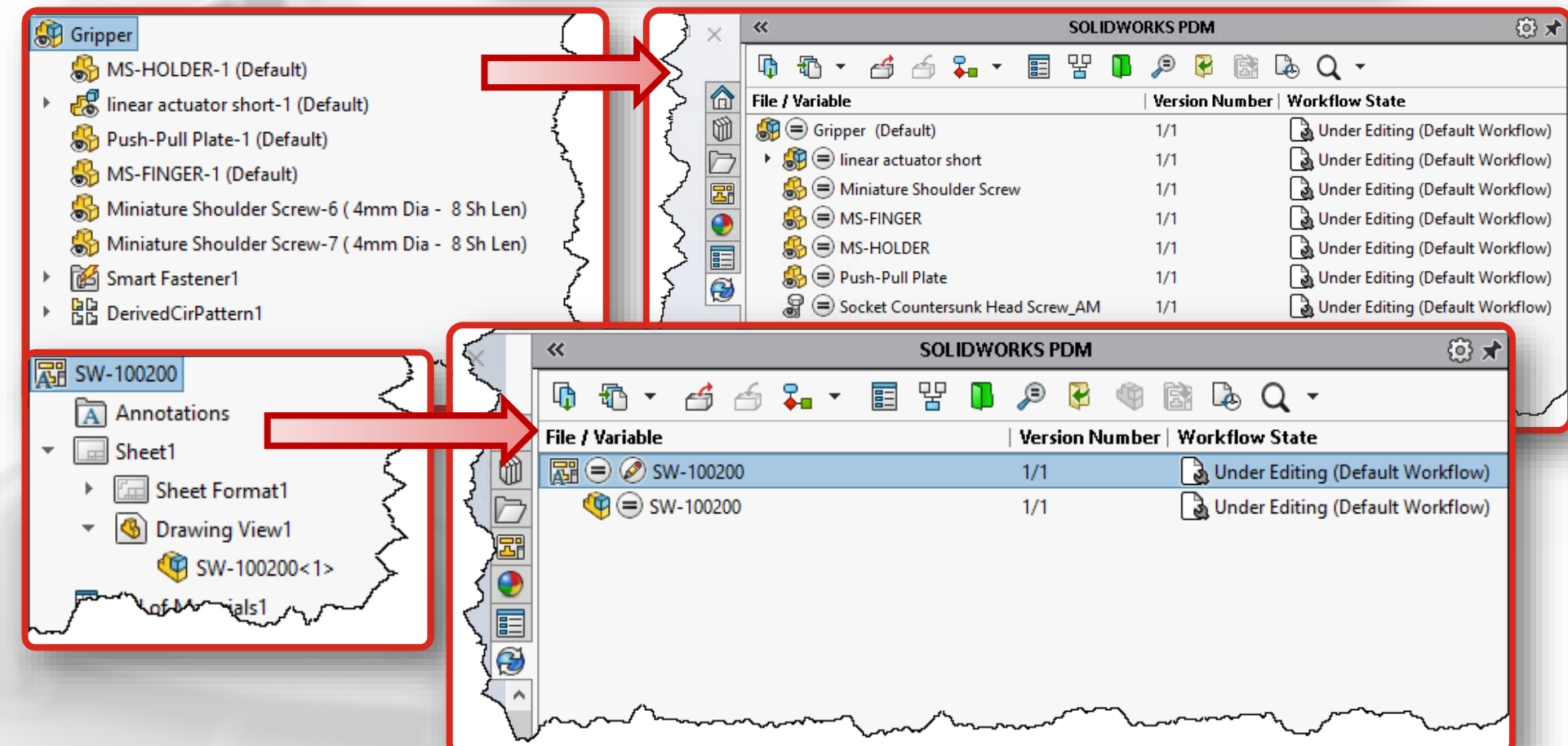

WHAT'S NEW 2025 | PDM

ADMINISTRATION – Large Design Review

- System variable now available
- Warnings for:
 - Check-In
 - Change State

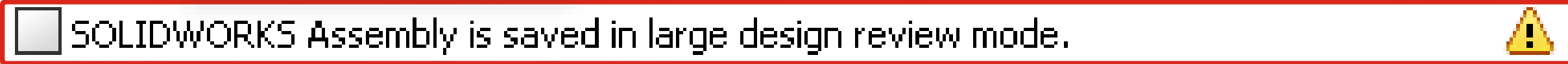
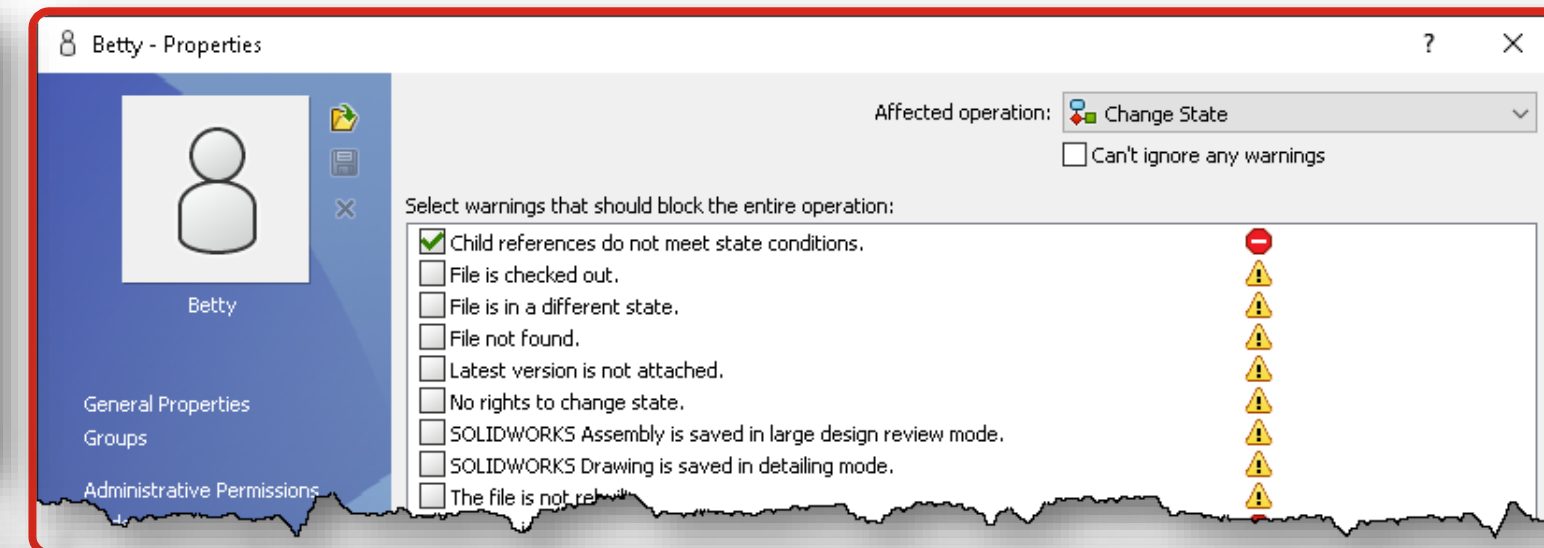
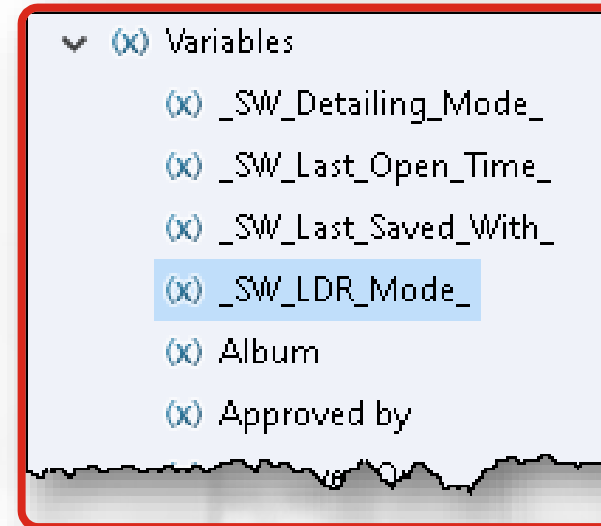

ADMINISTRATION - Notifications

- Support for SSL/TLS authentication for SMTP message systems including:
 - Microsoft Office 365
 - Gmail SMTP
 - Yahoo

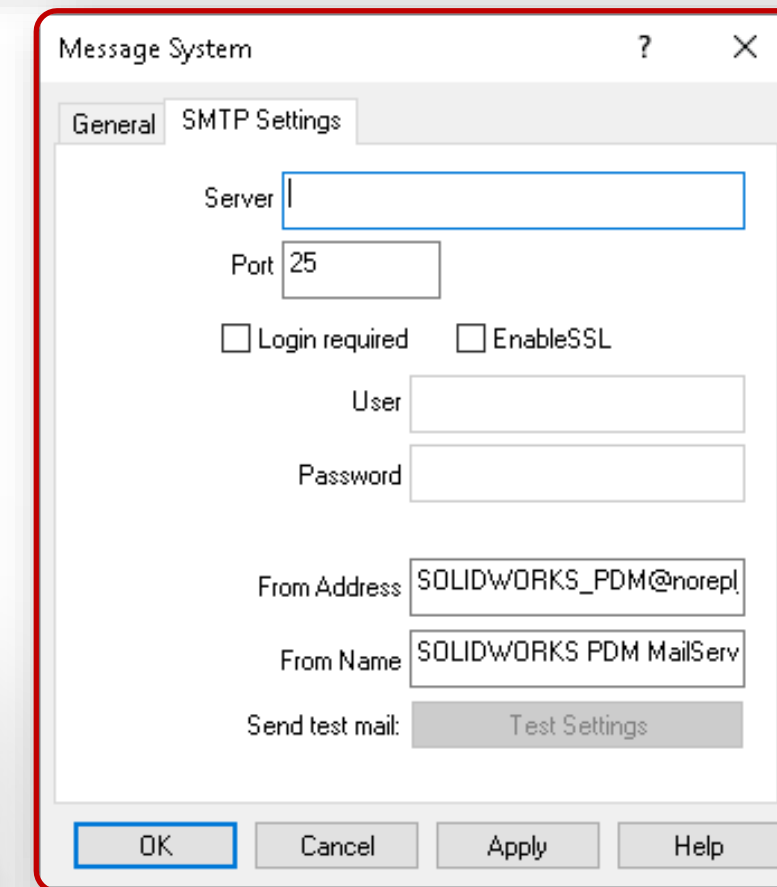

WHAT'S NEW 2025 | PDM

PERMISSIONS – File & Folder

- Separated 'Add or Rename' permissions for:
 - Folder Permissions
 - State Permissions

- Add or rename file
- Add or rename folder

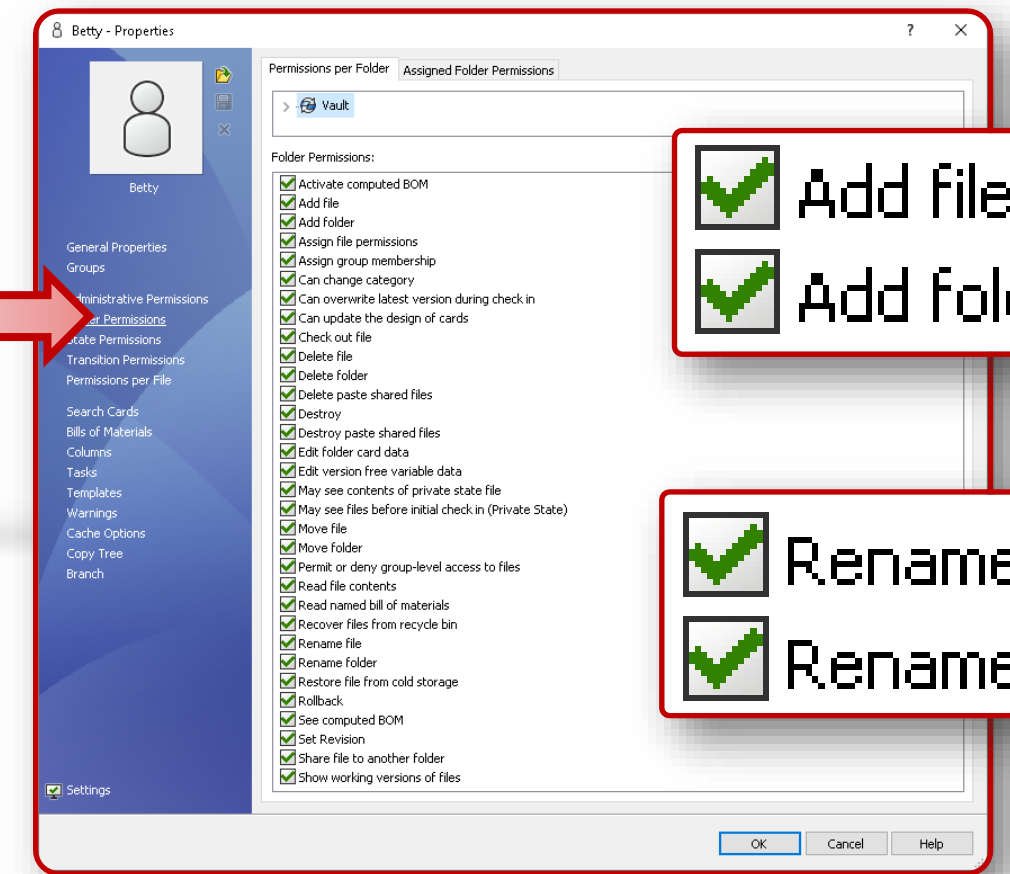

- Add file
- Add folder

- Rename file
- Rename folder

PERMISSIONS - Categories

- Now available as a folder permission & state permission

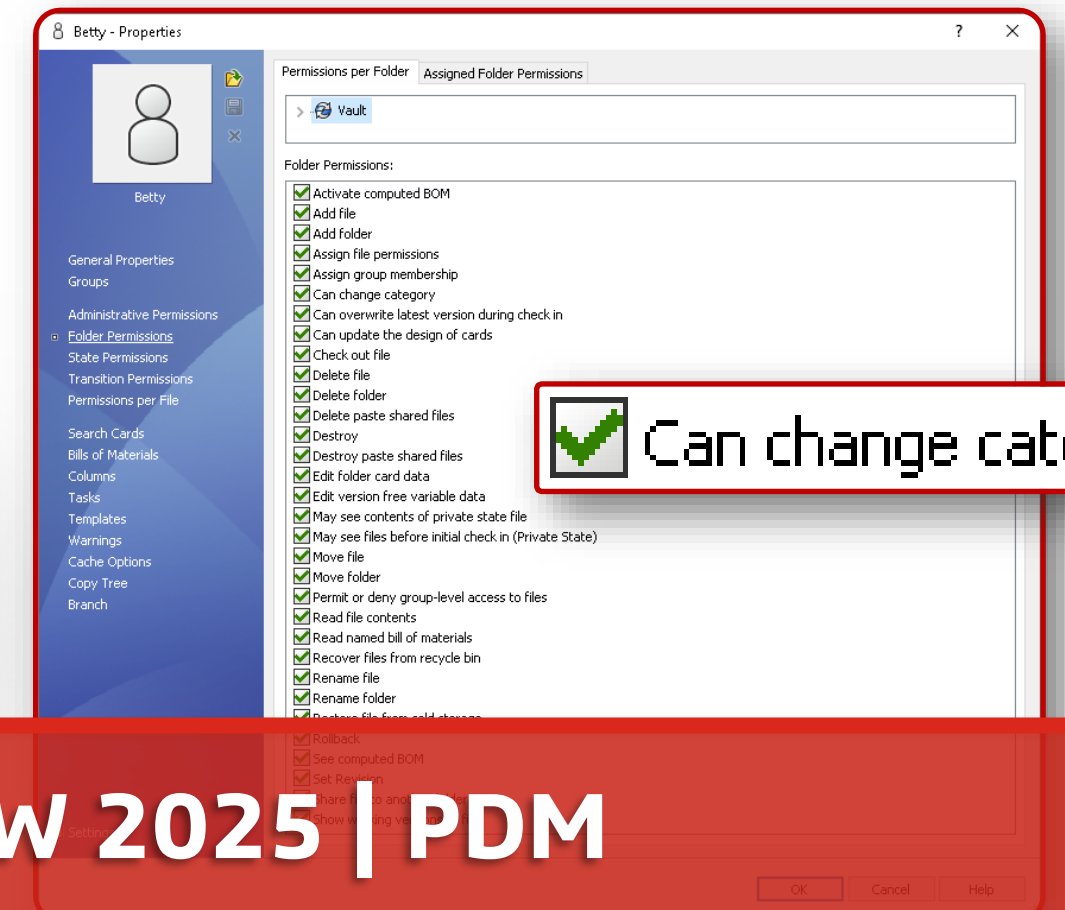

- Can change category

WHAT'S NEW 2025 | PDM

LOGGING

- Get Log Option: Include Refresh Cache During Log In

SECURITY

- Updated encryption from MD5 to AES with 128 bit key

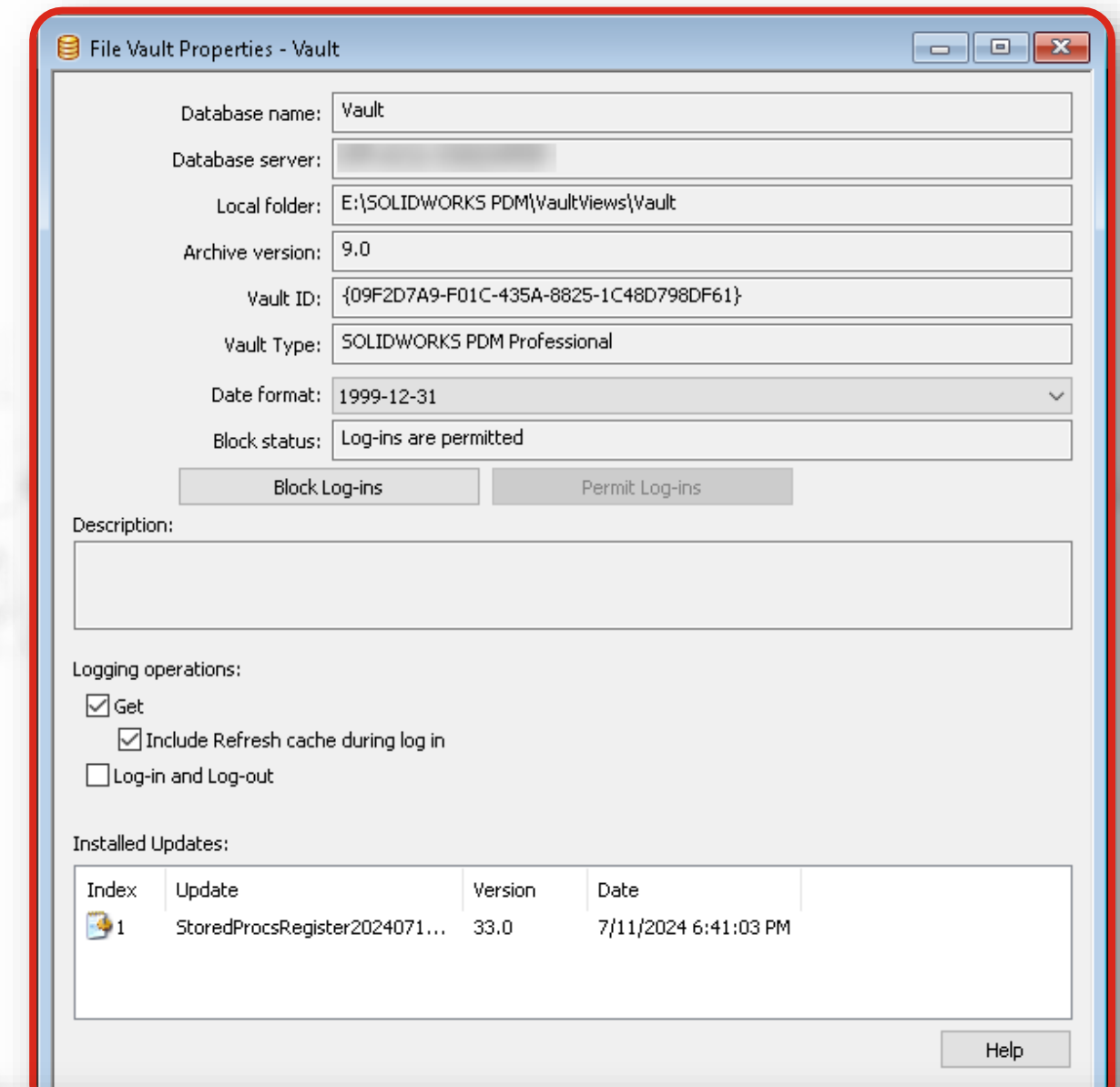

File Vault Properties - Vault

Database name: Vault

Database server: [REDACTED]

Local folder: E:\SOLIDWORKS PDM\VaultViews\Vault

Archive version: 9.0

Vault ID: {09F2D7A9-F01C-435A-8825-1C48D798DF61}

Vault Type: SOLIDWORKS PDM Professional

Date format: 1999-12-31

Block status: Log-ins are permitted

Block Log-ins | Permit Log-ins

Description:

Logging operations:

Get

Include Refresh cache during log in

Log-in and Log-out

Installed Updates:

Index	Update	Version	Date
1	StoredProcsRegister2024071...	33.0	7/11/2024 6:41:03 PM

Help

Logging operations:

- Get
- Include Refresh cache during log in

WHAT'S NEW 2025 | PDM

CONNECTORS – SOLIDWORKS Electrical

- SOLIDWORKS Electrical in Administration Tool
- SOLIDWORKS PDM Add-In

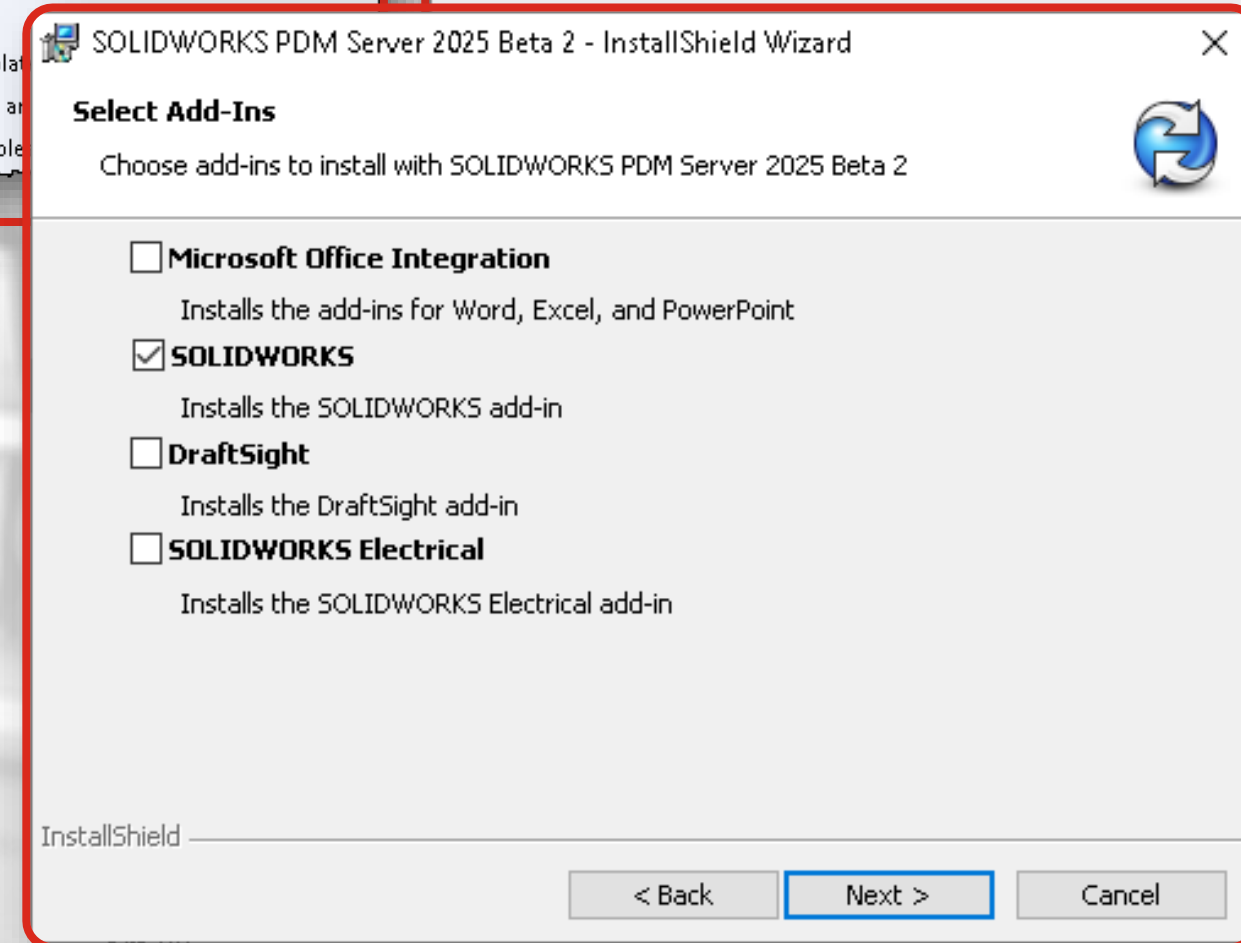
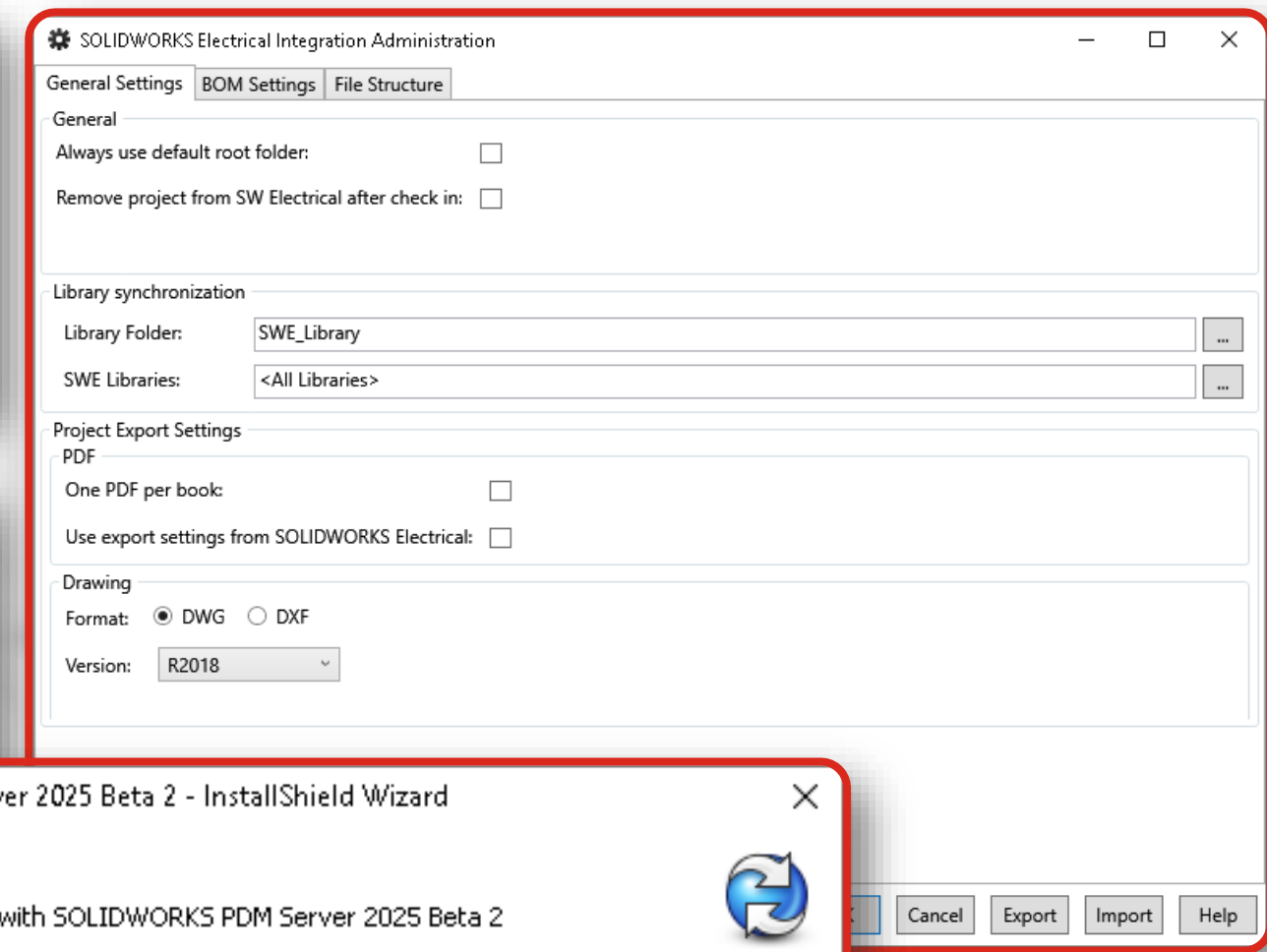
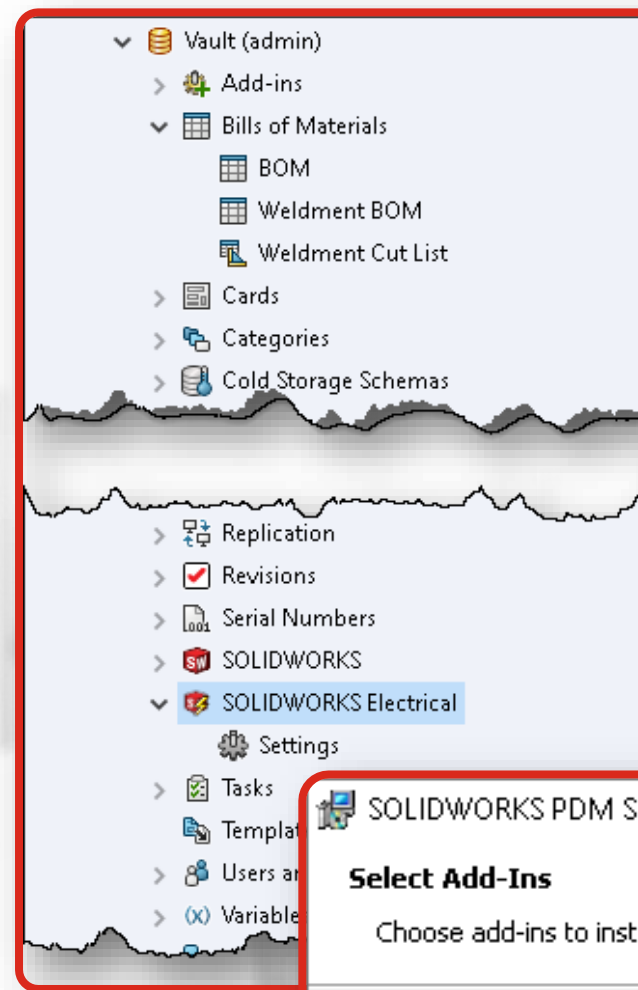
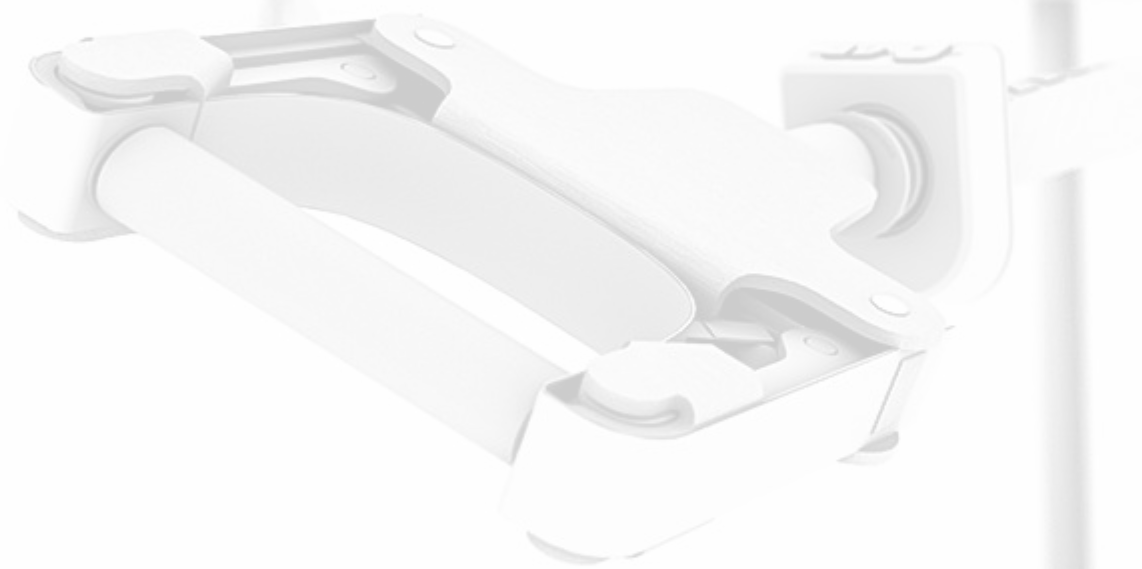

WHAT'S NEW 2025 | PDM

PERFORMANCE

Check In

Dataset: 1740 MB, 929 files

	PDM 2024	PDM 2025	Improvement
No latency	228	175	1.30x
~40 ms latency	1032	234	4.41x

Browse Folders in WEB2

Dataset: 1740 MB, 929 files

	PDM 2023	PDM 2025	Improvement
No latency	54	9	6.00x
~60 ms latency	161	12	13.42x

WHAT'S NEW 2025 | PDM

ADMINISTRATION – Log In Options

Higher security and convenience for users

- Block non-Administrators log in
- Password Strength
- 2-Factor authentication
- Active Directory Integration

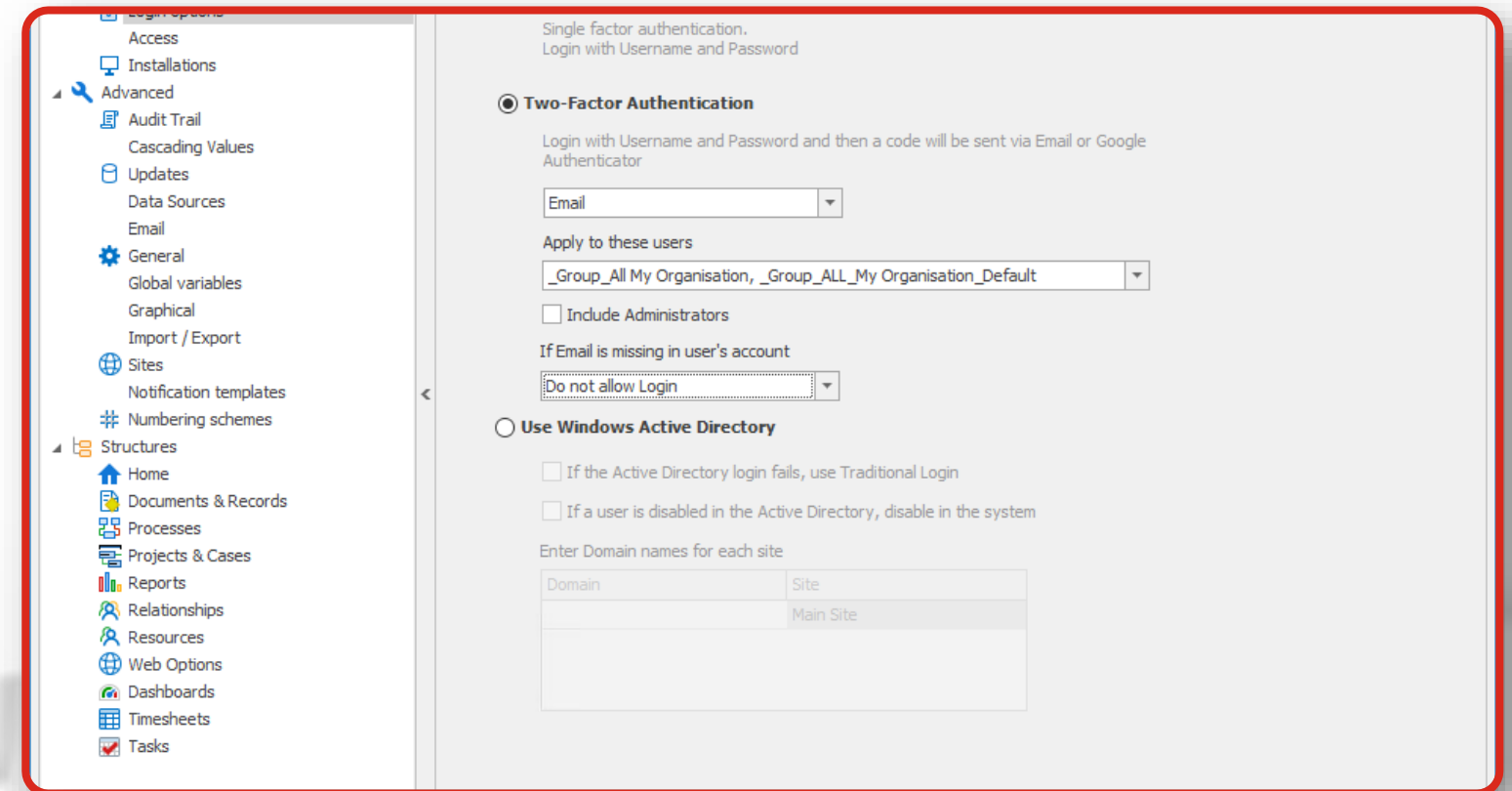

ADMINISTRATION – Daily Capacity Planning

More granular view of user availability

- Calendar Register (renamed from Holiday Register) is now organized by day
- Capacity planning can be viewed by:
 - Next 7 days, Next 30 days, Months and Weeks

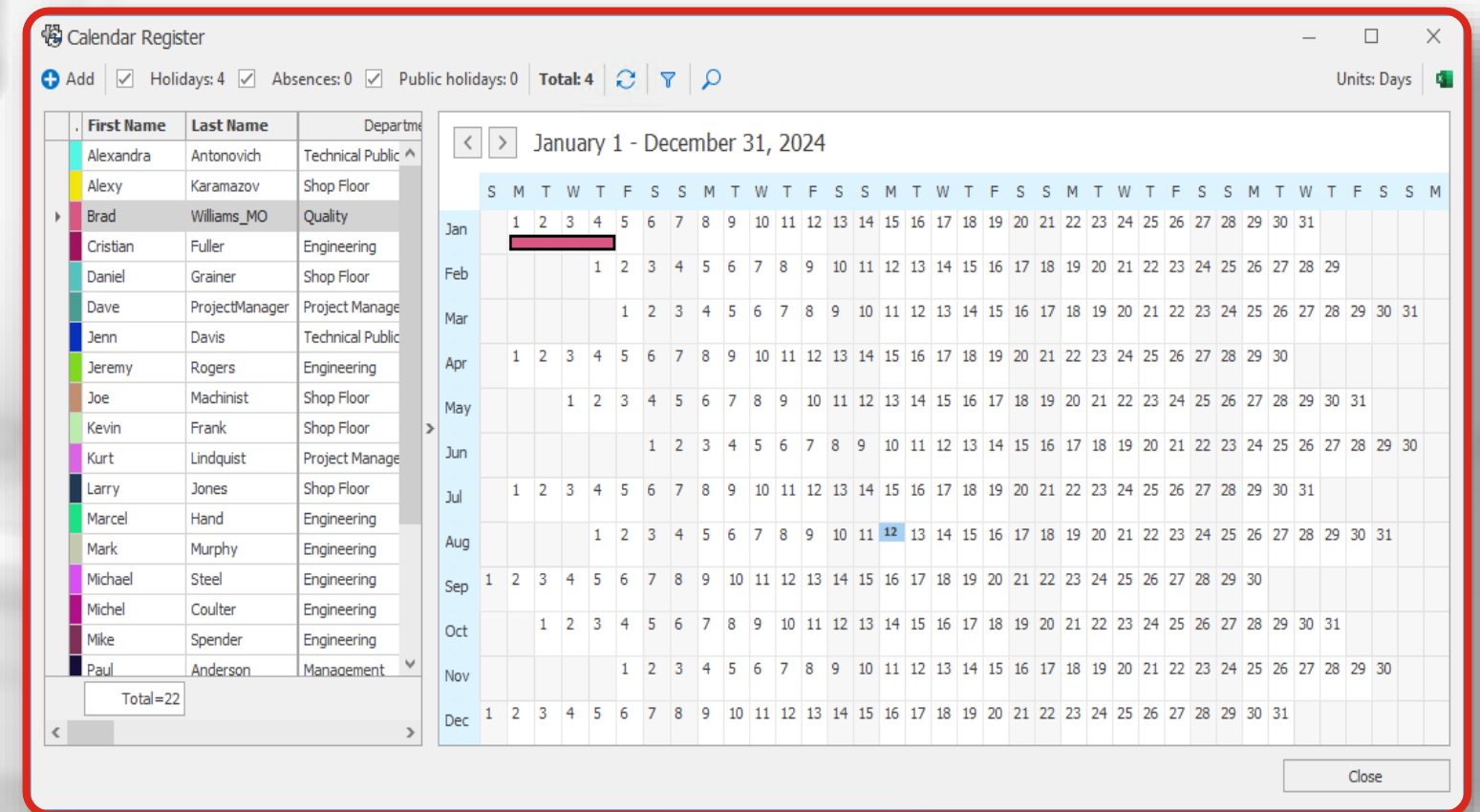

WHAT'S NEW 2025 | MANAGE

API

Eliminates running SQL queries to get or set information

- Web based REST API has been added to the server install
- Enables reading and writing information

Api Documentation

Version: 32.2.0.11
Last Updated: 04/Mar/2024

Welcome

Authentication

License

Authenticate

Bill Of Materials (BOM)

Configurations

Versions

Variants

Views

Format View

Fields

GET LICENSE

To get licenses you need to make a GET call to the following url :

```
http://localhost:8888/api/Authentication/License
```

AUTHENTICATE

To get the authorization access token you need to make a POST call to the following url :

```
http://localhost:8888/api/Authentication/Authenticate
```

```
# Here is a curl example
curl \
-X Get http://localhost:8888/api/Authentication/License \

Result example :

[
  {
    "id": 191,
    "name": "Contributor"
  },
  {
    "id": 190,
    "name": "Editor"
  }
]
```

```
# Here is a curl example
curl \
-X POST 'http://localhost:8888/api/Authentication/Authenticate?username=test&password=test&licenseId=191&apiKey'
```

REPORTS – Project Gantt Images

Capture more complete project information

- Images for the stage grid (WBS) and Gantt chart can now be added to reports
- Admin control over number of grid columns to include

Due Date:

Objectives and Scope:

Stage	Start	Finish
1 Project	9/15/2022 9:00 AM	11/14/2022 9:00 AM
2 Design	9/15/2022 9:00 AM	10/5/2022 1:00 PM
3 Manufactur...	10/3/2022 9:00 AM	10/26/2022 11:00 AM
4 Assembly	10/26/2022 11:00 AM	11/3/2022 3:00 PM
5 Installation	11/4/2022 9:00 AM	11/11/2022 3:00 PM
6 Install	11/4/2022 9:00 AM	11/8/2022 1:00 PM
7 Testing	11/8/2022 1:00 PM	11/9/2022 3:00 PM
8 Training	11/10/2022 9:00 AM	11/11/2022 11:00 AM
9 Handover	11/11/2022 11:00 AM	11/11/2022 3:00 PM
10 Complete	11/14/2022 9:00 AM	11/14/2022 9:00 AM

9/12/202: 9/19/202: 9/26/202: 10/3/202: 10/10/20: 10/17/20: 10/24/20: 10/31/20: 11/7/202: 11/14/202

1 1 1 1 1 1 2 2 2 2 2 2 3 3 3 4 5 6 7 1 1 1 1 1 1 1 2 2 2 2 2 2 3 1 2 3 4 7 8 9 1 1 1

PROJECT STAGES

WHAT'S NEW 2025 | MANAGE

PROJECTS - Snapshots

Easy access to previous project information without the need for reports

- Capture project information at desired times to create a history of the major changes
- Captures Gantt chart (Planning), tasks, deliverables, timesheets and resources

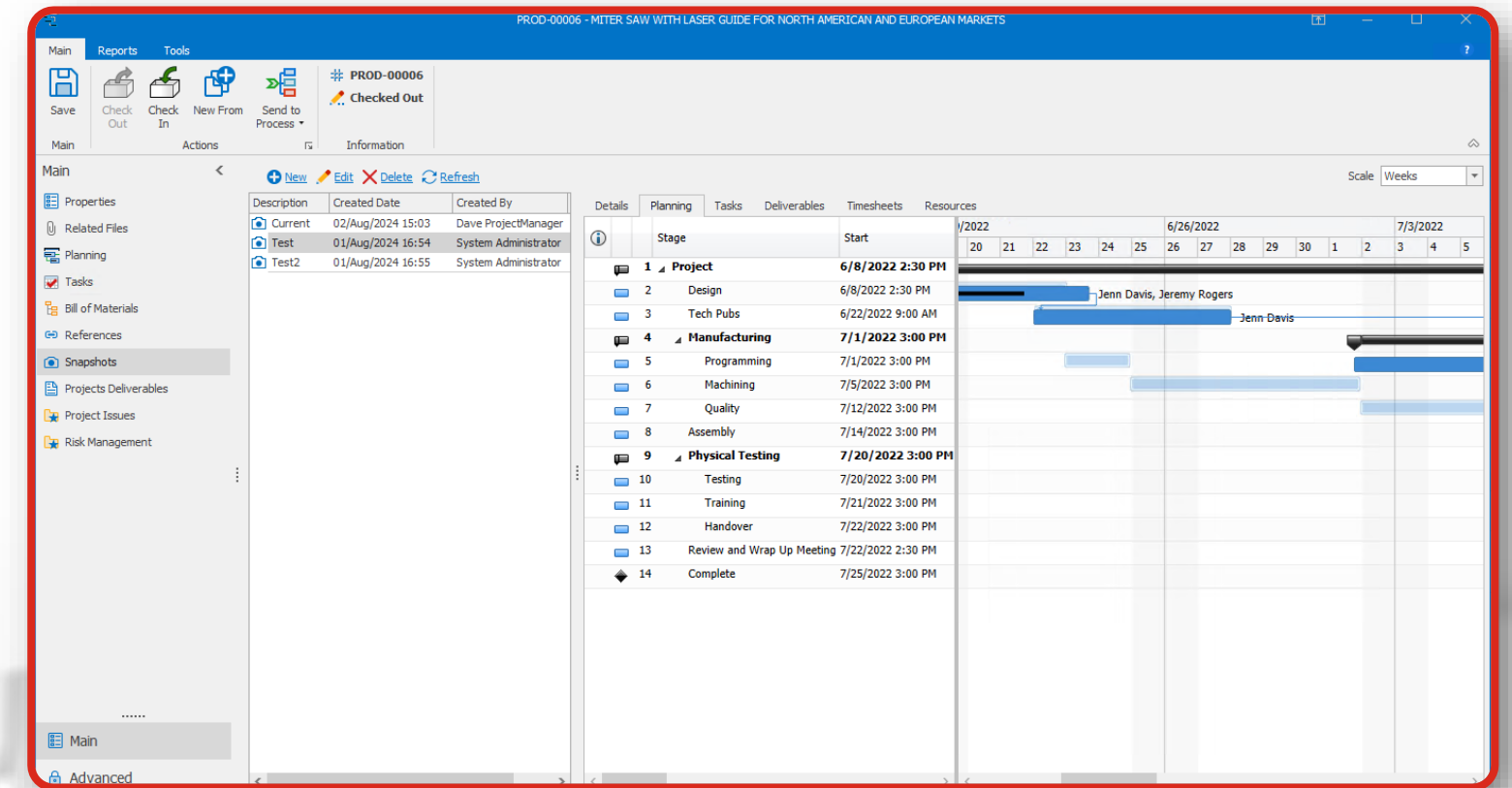

PROJECTS – Import from BOM

Easily create projects for product manufacturing timeline tracking

- Build project Gantt from an assembly
- End parts become stages and sub-assemblies become summary stages

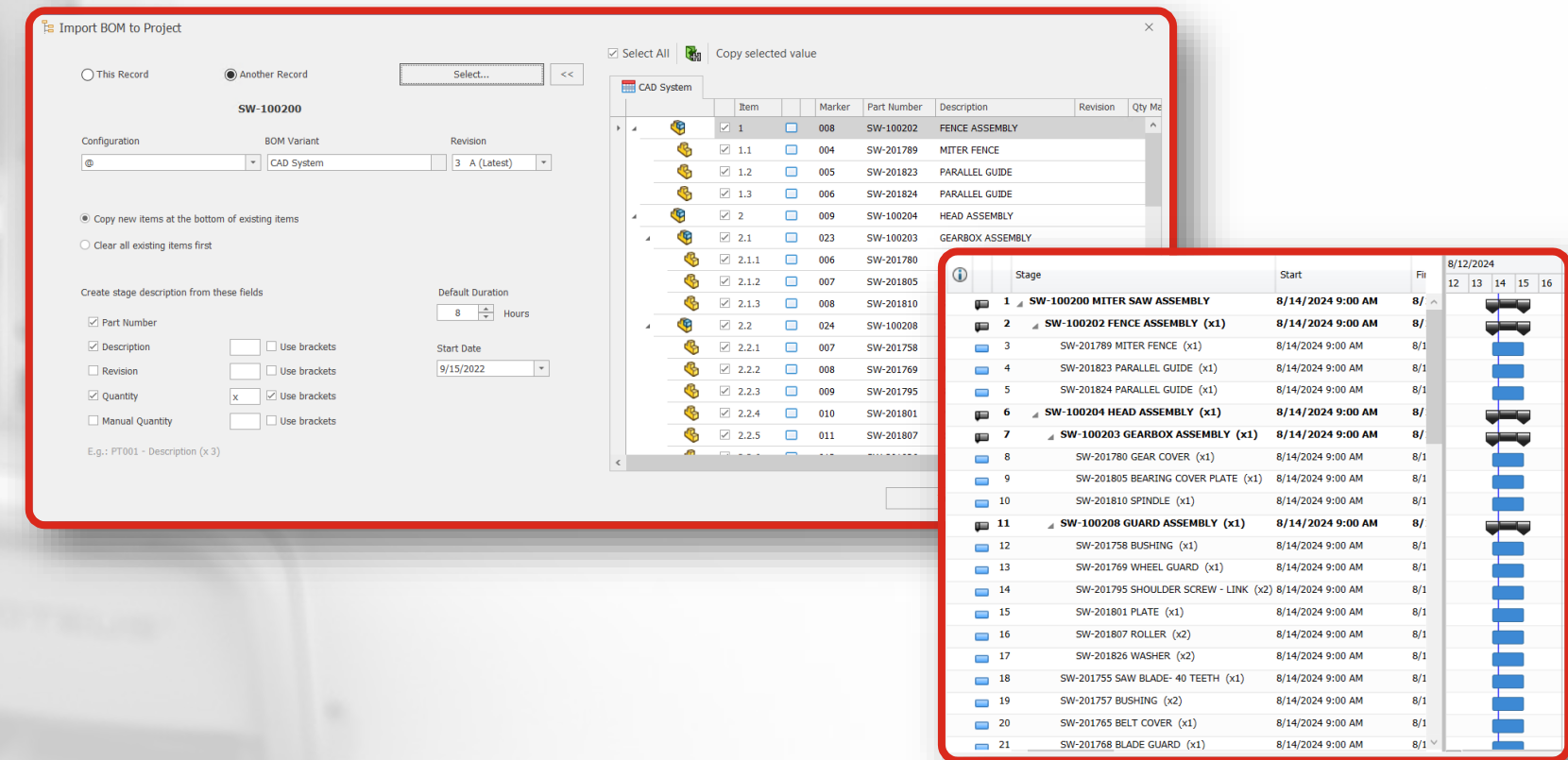

WHAT'S NEW 2025 | MANAGE

BILL OF MATERIAL - Custom Fields in Flat BOMs

More information when viewing in Flat View

- Custom fields are now displayed in Flat BOM view
- If multiple values exist for the same part number, "<Mixed Values>" will be displayed in the cell

Item	Part Number	Description	Quantity	Comments	Effective From	Effective To	BOM Source	Revision	Qty Manual	Supplier Main	Supplier Alternate
1	SW-201780	GEAR COVER	1		26/Mar/2019	26/Mar/2119	CAD System		1		
2	SW-201758	BUSHING	1		26/Mar/2019	26/Mar/2119	CAD System		1		
3	PK0004	CARDBOARD BOX, 18" X 14" X 12"	1		29/Nov/2018	05/Nov/2118	General	A	1	ULINE	
4	SW-201769	WHEEL GUARD	1		26/Mar/2019	26/Mar/2119	CAD System		1		
5	SW-201805	BEARING COVER PLATE	1	Make	26/Mar/2019	26/Mar/2119	CAD System		1		
6	PK0001	BUBBLE WRAP, 18" WIDE, PER FT.	3		28/Nov/2018	04/Nov/2118	General	A	3	ULINE	
7	SW-201795	SHOULDER SCREW - LINK	3		26/Mar/2019	26/Mar/2119	CAD System		3		
8	SW-201810	SPINDLE	1		26/Mar/2019	26/Mar/2119	CAD System		1		
9	SW-100203	GEARBOX ASSEMBLY	1	Make	26/Mar/2019	26/Mar/2119	CAD System		1		
10	SW-201801	PLATE	1		26/Mar/2019	26/Mar/2119	CAD System		1		
11	SW-100208	GUARD ASSEMBLY	1		26/Mar/2019	26/Mar/2119	CAD System		1		
12	SW-201807	ROLLER	2		26/Mar/2019	26/Mar/2119	CAD System		2		
13	SW-201755	SAW BLADE- 40 TEETH	1		26/Mar/2019	26/Mar/2119	CAD System		1		
14	SW-201826	WASHER	3 <Mixed Values>		26/Mar/2019	26/Mar/2119	CAD System		3		
15	SW-201757	BUSHING	2		26/Mar/2019	26/Mar/2119	CAD System		2		
16	SW-201765	BELT COVER	1		26/Mar/2019	26/Mar/2119	CAD System		1		

BILL OF MATERIAL - Download Files from Share

Easier to share information with external users

- New option to enable downloading files from a BOM share

Created By: System Administrator (admin@acme.com)
Part Number: SW-100203
Description: SW-100203 GEARBOX ASSEMBLY CAD System
Expiry Date:
Comments:

SAVE Select All

Item	Image	Marker	Part Number	Description	Revision	Qty Manual	Quantity	Origin	Serial Number
<input checked="" type="checkbox"/>		006	SW-201780	GEAR COVER		1	1	CAD_System	
<input checked="" type="checkbox"/>		007	SW-201805	BEARING COVER PL/		1	1	CAD_System	
<input checked="" type="checkbox"/>		008	SW-201810	SPINDLE		1	1	CAD_System	

WHAT'S NEW 2025 | MANAGE

PROCESSES – New From

Eliminates running SQL queries to get or set information

- A web-based REST API has been added to the server install
- Enables reading and writing information

* Number	ECR-####
Current Stage Name	Closed
Originator	
Date Requested	23/Apr/2019
Requested By	Mark Murphy
Originated By Dept	Internal - Manufacturing
Location	CHN
Request Information	
* Description	New Equipment Integration Support
Reason for Change	Safety
Severity	03 - Medium
<u>Message Body</u>	
External Users	

NOTES
 Notifications
 Affected Items
 References
 Related Files
 Attachments
 Messages
 Tasks

Do not increment Autonumber

PROCESSES – Task Subject Automation

- Increased information for users
- Process task subjects can now include process field values other than process number and stage name

Task Template

Main

Subject: @PartNumber - @StageName -

Priority: Medium Allocated Time: 1

Private

Users Notes Other Notifications

Task Owner

Process Originator
 User who accepts this stage
 User from this field
 Specific User

Assign to

Process Originator
 User who accepts this stage
 User(s) from this field
 Specific Users

<<_CustomField_Committee Comments>>
<<_CustomField_Cost Estimate>>
<<_CustomField_Date Accepted>>
<<_CustomField_Date Completed>>
<<_CustomField_ECO Type>>
<<_CustomField_ECR Approved By>>
<<_CustomField_ECR Approved Date>>
<<_CustomField_ECR Description>>
<<_CustomField_ECR Number>>
<<_CustomField_Engineer Comments>>
<<_CustomField_Engineer>>
<<_CustomField_Impact on items IN DESIGN>>
<<_CustomField_Impact on items IN FIELD>>
<<_CustomField_Impact on items on ORDER>>
<<_CustomField_Plan Approver Comments>>
<<_CustomField_Plan Approver Decision>>
<<_CustomField_Plan Approver>>
<<_CustomField_Plan Review Date>>
<<_CustomField_Requested By>>
<<_CustomField_Severity>>

WHAT'S NEW 2025 | MANAGE



PDM & Manage

Electrical

Simulation

DraftSight

Zoom to Fit on open (2024 SP01)

- A new option to automatically view the entire extents of the drawing without additional zoom commands
- Save time especially with large projects

Excel Import of Cables and Manufacturer Parts (2024 FD01 / FD02)

- Import cable references and manufacturer parts to your library with full details using Excel
- Accelerate creating new off-the-shelf assets

Cable Management (2024 FD01, 2025)

- Various improvements made to cables for smoother workflows and flexibility
- Save time with better user experience

Electrical Component Tree (2024 FD02)

- Restructured and simplified to display 2D footprints, 3D parts, and the connection labels associated with a manufacturer part

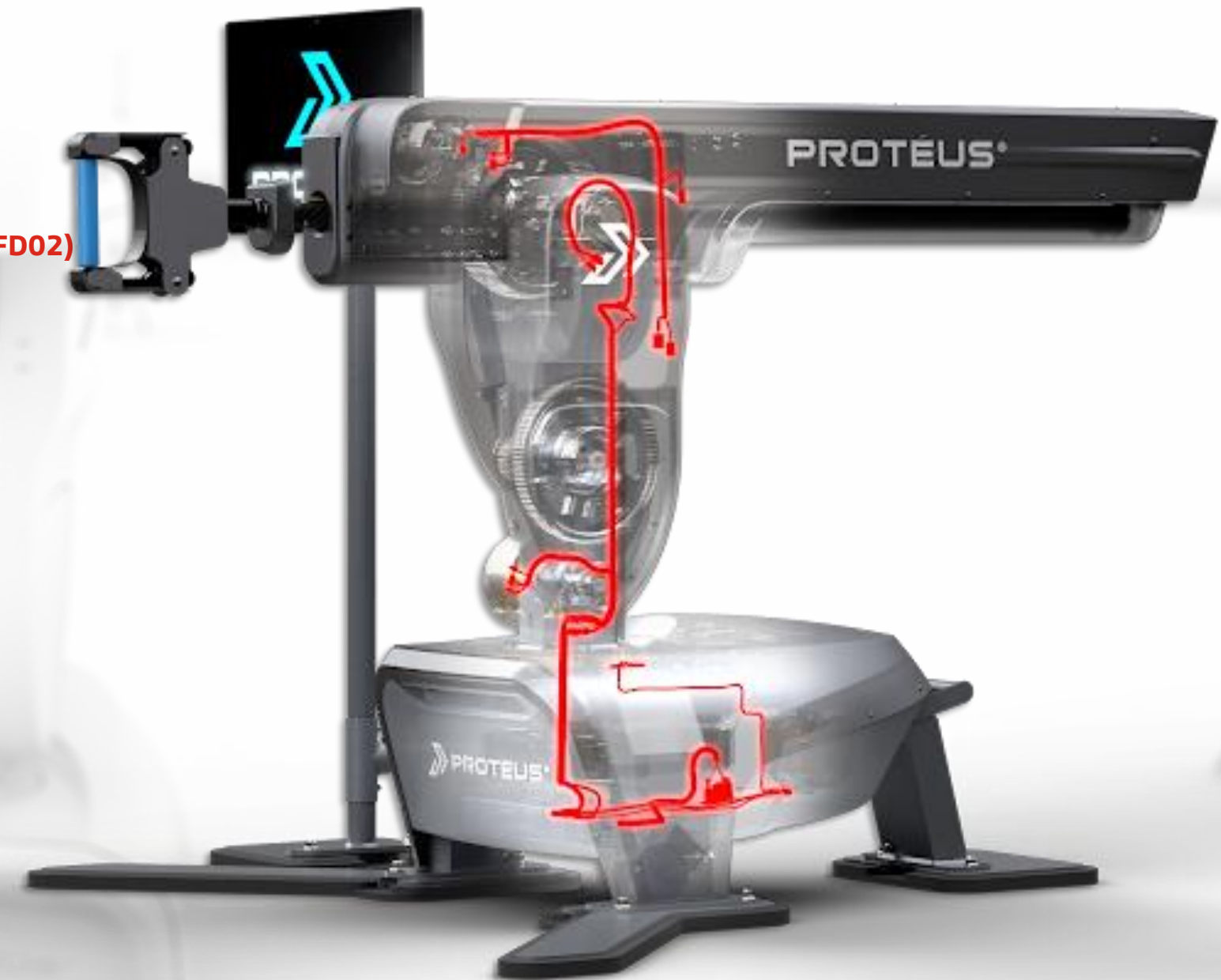

WHAT'S NEW 2025 | ELECTRICAL 2D

Intelligent 3D Drawing Creation (2024 FD01)

- Add intelligence to the drawing exported from SOLIDWORKS to the electrical project by linking the 2D footprint with the corresponding component and manufacturer part properties

Dynamic Drawing Link (2024 FD01)

- Establish a dynamic link between drawings in SOLIDWORKS and its copy added to the electrical project
- Automatically update whenever .slddrw is saved

Annotate Tab (2024 FD03)

- Enable local editing of any drawing, whether from 2D or 3D, with a new command tab
- No need to modify in SOLIDWORKS 3D

Update Data from 3D

- Update data and Replace data commands are available in SOLIDWORKS Electrical 3D
- Manufacturer part properties, cable references and symbols can be updated without going back to Electrical 2D

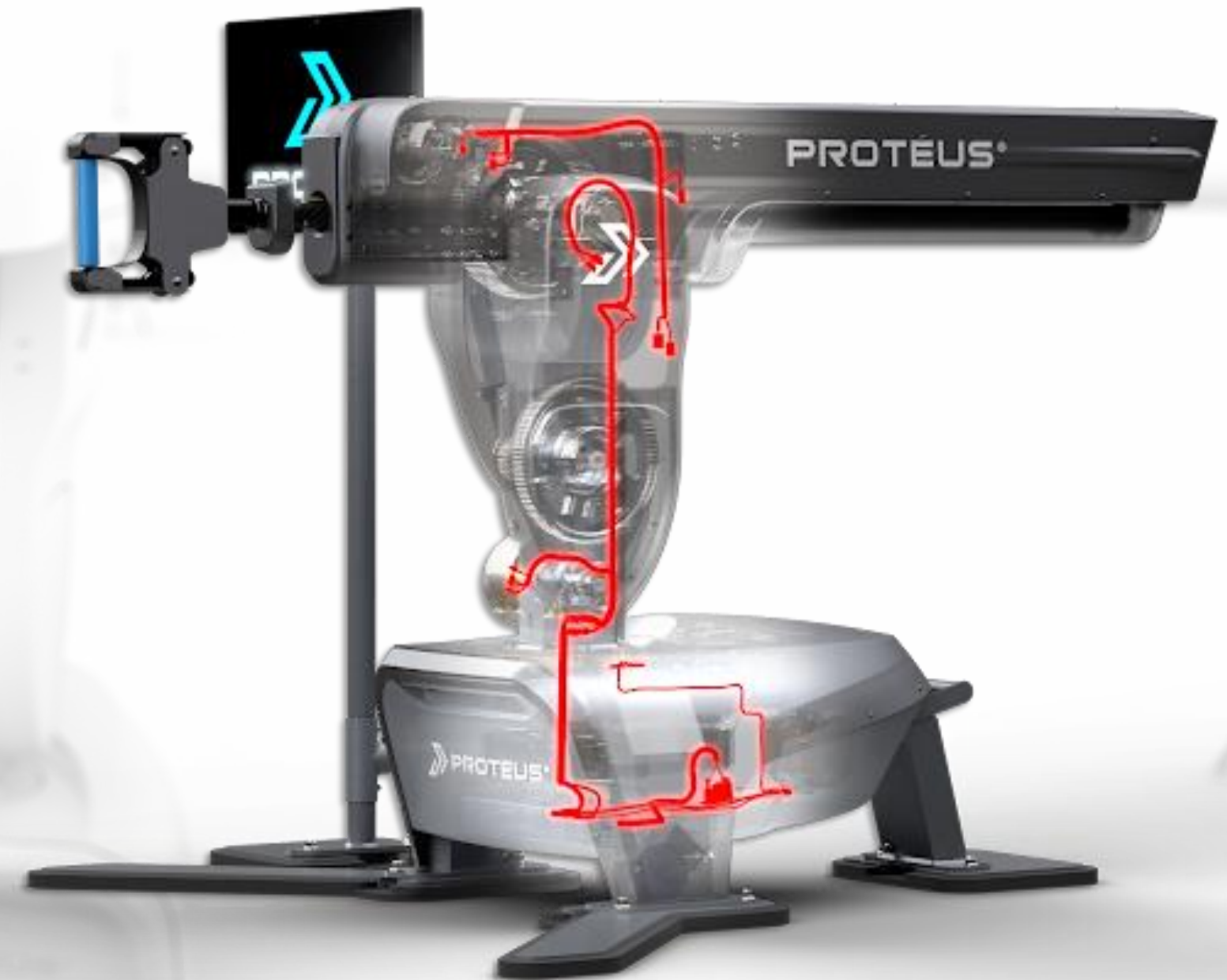

WHAT'S NEW 2025 | ELECTRICAL 2D

Drawing Mark Numbers (2024 FD02)

- Generate and number drawings by folder
- Enables you to assign the same drawing number across multiple folders

Distributed Terminals

- Link symbols to specific circuits and pins, simplifying the depiction of complex terminal arrangements
- Dynamic circuit and pin selection

Terminal Strip Drawings (2024 FD03)

- New displays for destination components for cables and wires
- Speed up the documentation of electrical terminal strips

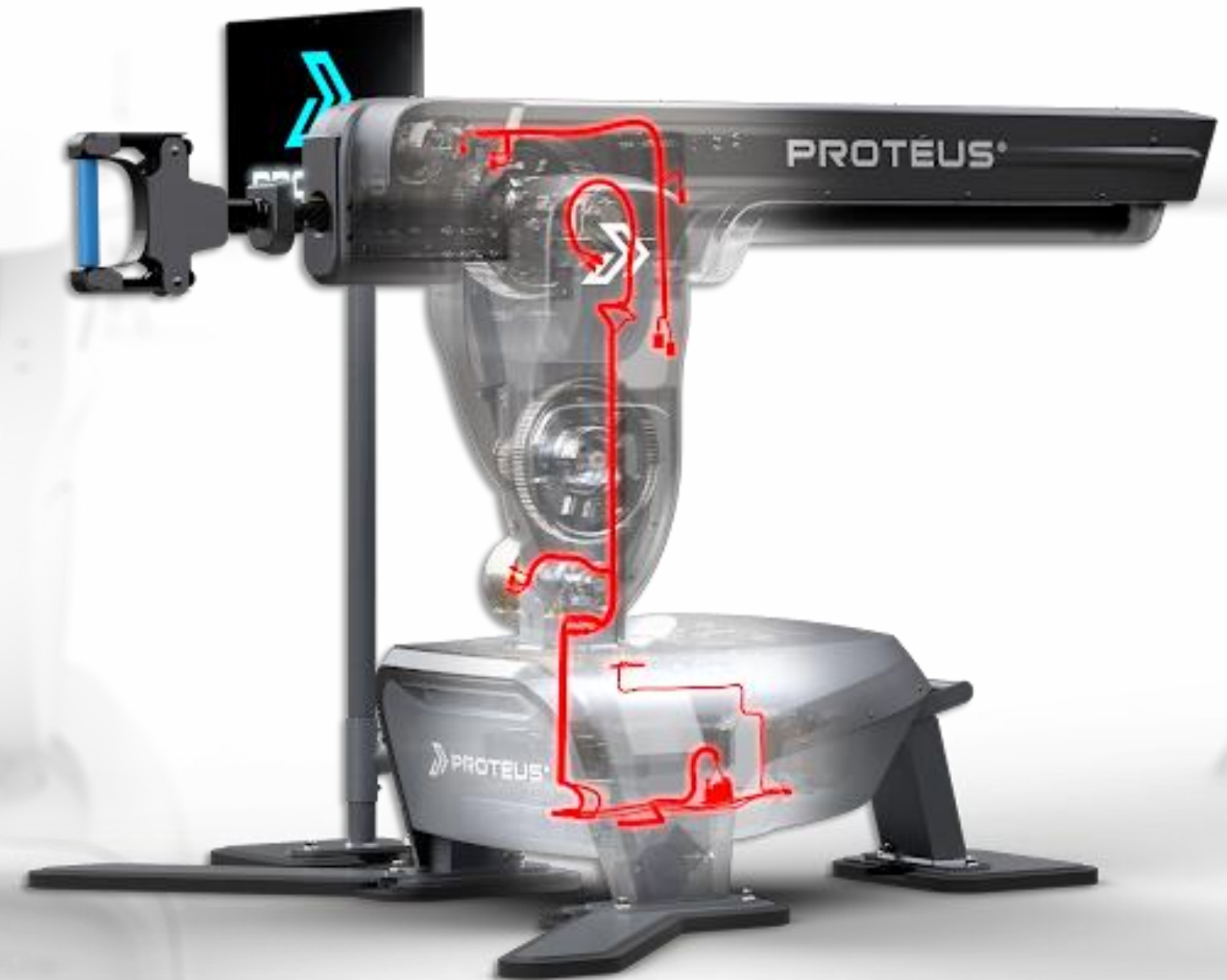

WHAT'S NEW 2025 | ELECTRICAL 2D

Loop Prevention (2024 FD01)

- Use existing sketch segments passing through the splice component instead of adding new sketch segments for the unspliced wires. This avoids creation of loops at the splice component

Flattening Multi-Circuit Splices (2024 FD02, 2025)

- Flatten Route offers improved support for complex and multi-circuit splices
- Improves flattening for better documentation

Cleaner Flattened Drawing (2024 FD01, 2025)

- Improve harness board drawings with enhancement to flattened drawing behavior and expanded Flatten Route Items manager
- Better quality results when changing 3D routes

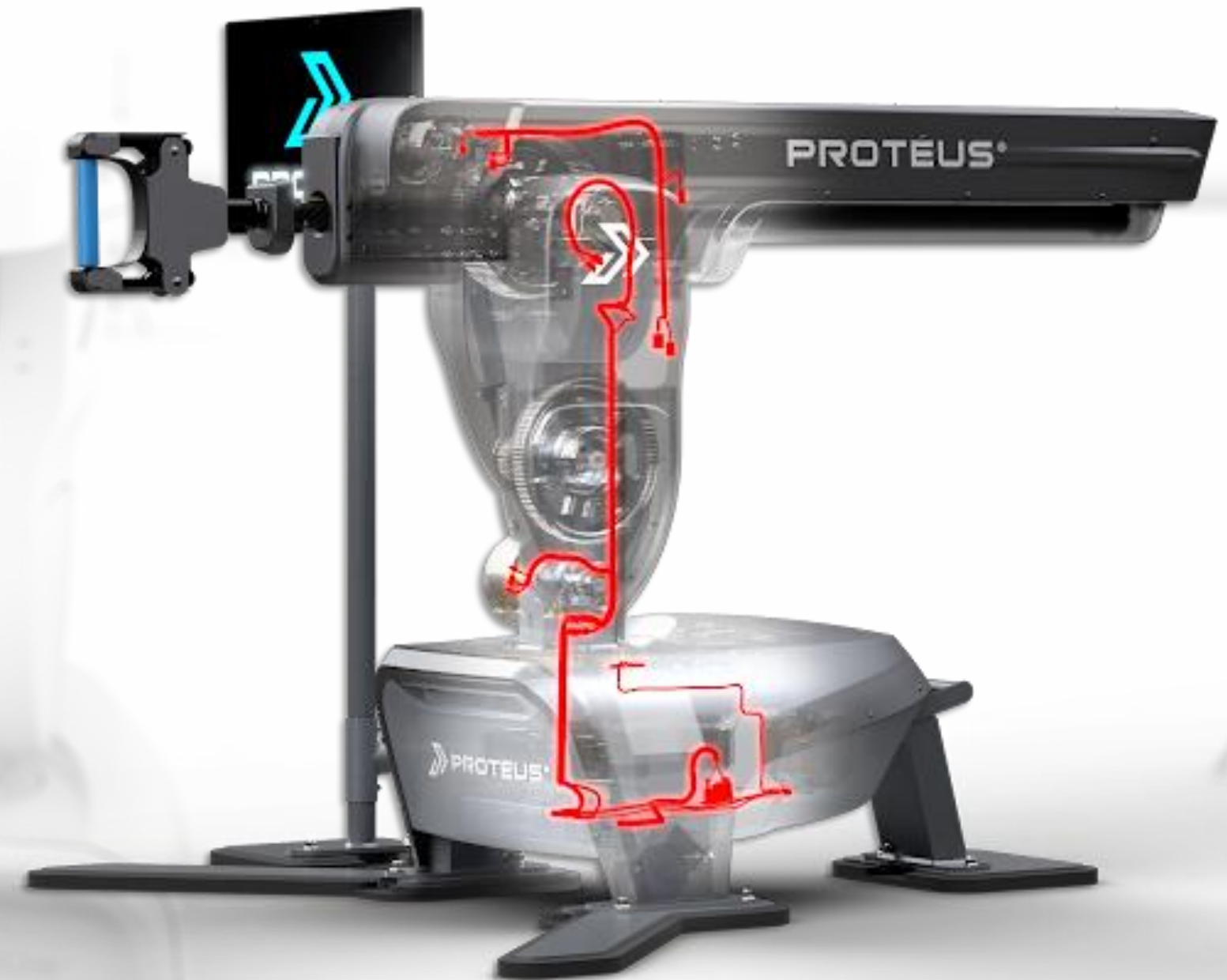

WHAT'S NEW 2025 | ELECTRICAL 3D

Wire Termination User Data

- You can add user data and customize details about wire termination types in your electrical designs
- With new user data fields, you can add information like pin, part number, manufacturer and wire size; then pull add to your report

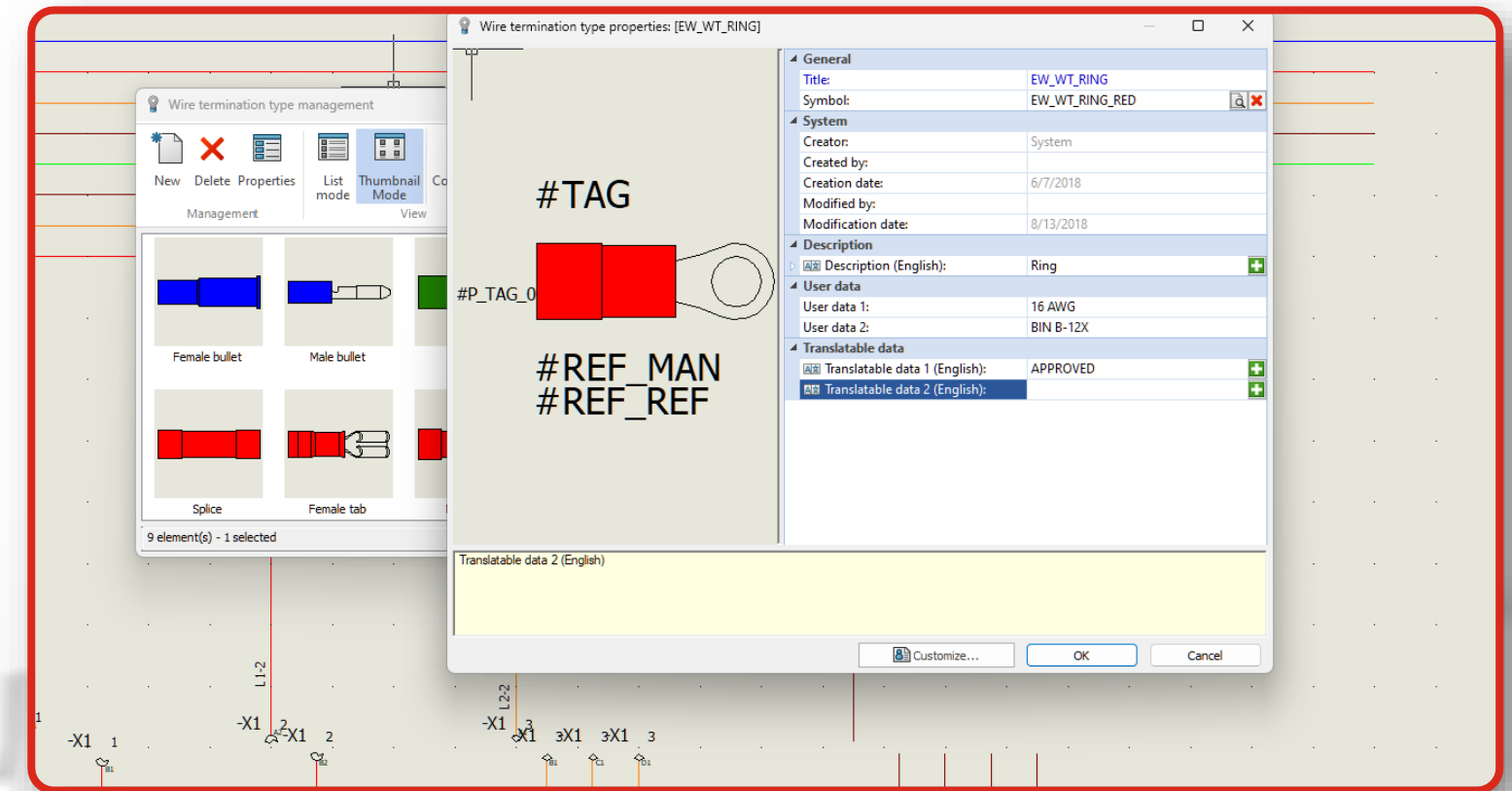

Origin-Destination New Variable

- New variables are available in the Formula Management dialog box that lets you label origin and destination arrows more effectively
- This makes it easier to find and understand bookmarks, especially when the arrows are in the same book

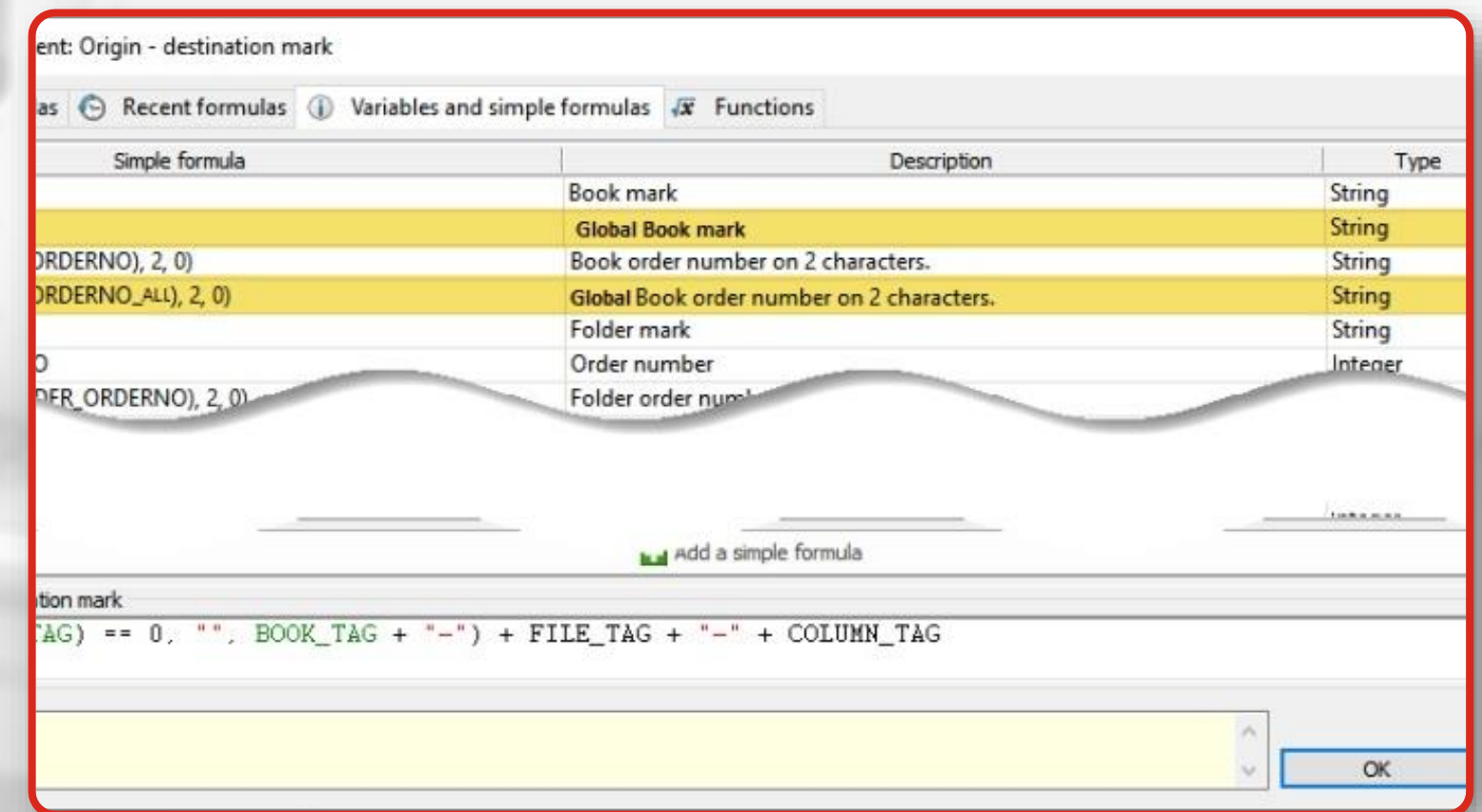

WHAT'S NEW 2025 | ELECTRICAL 2D

Sharing Links in Electrical Content Portal (2024 FD01)

- You can share links to an item (manufacturer part, symbol, etc) or the electrical package containing the item in the Electrical Content Portal (ECP)
- Easily share electrical content with teammates by copying and pasting links, enabling better collaboration

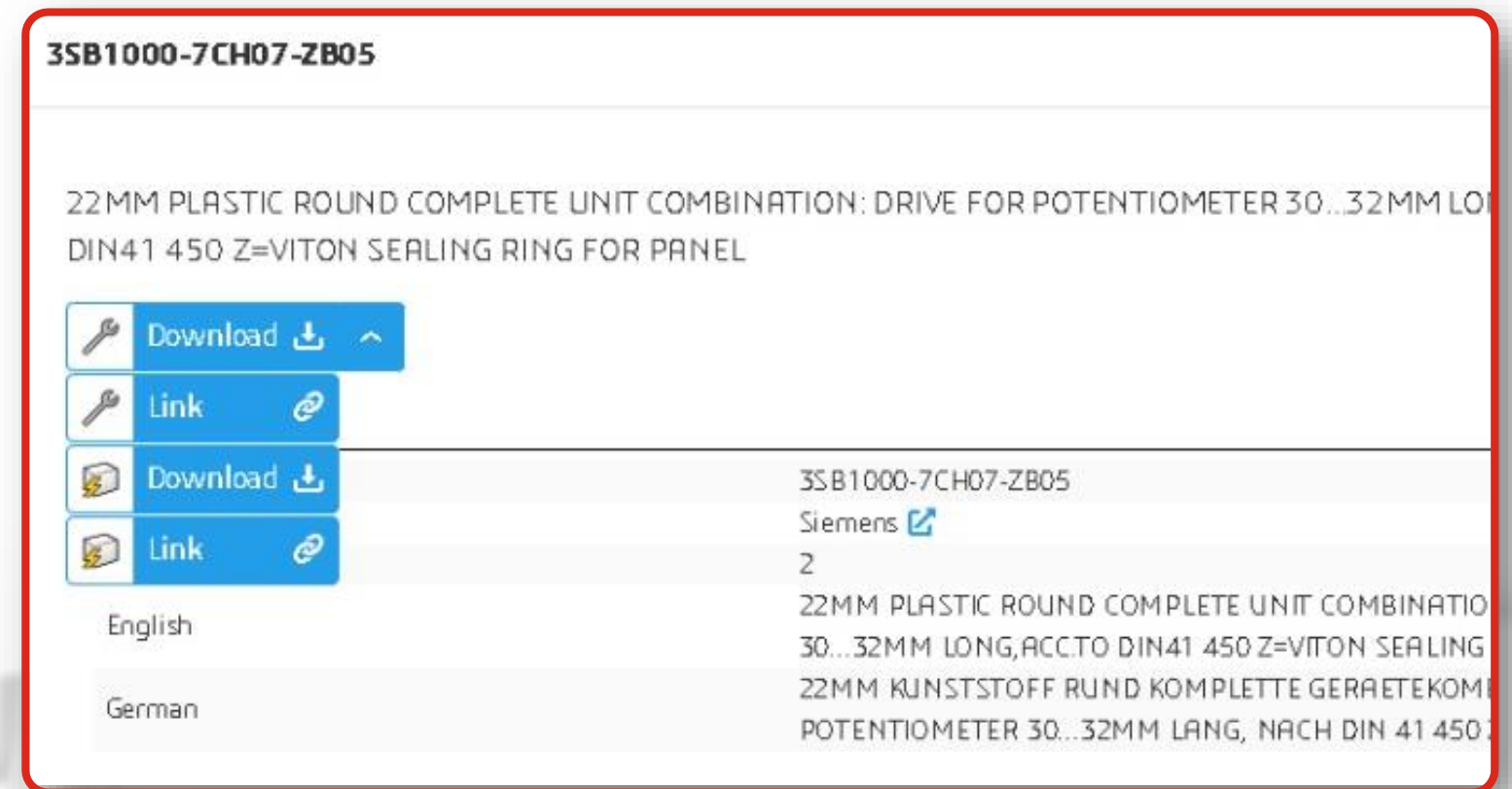

ECP User Experience and 6WTags (2025, 2024 FD03)

- Speed up library creation and electrical project development using drag and drop of ECP content to the graphic area of Electrical
- Provide notifications when the process is complete
- Find content more easily using enhanced 6WTag functionality now including Date and Class filters

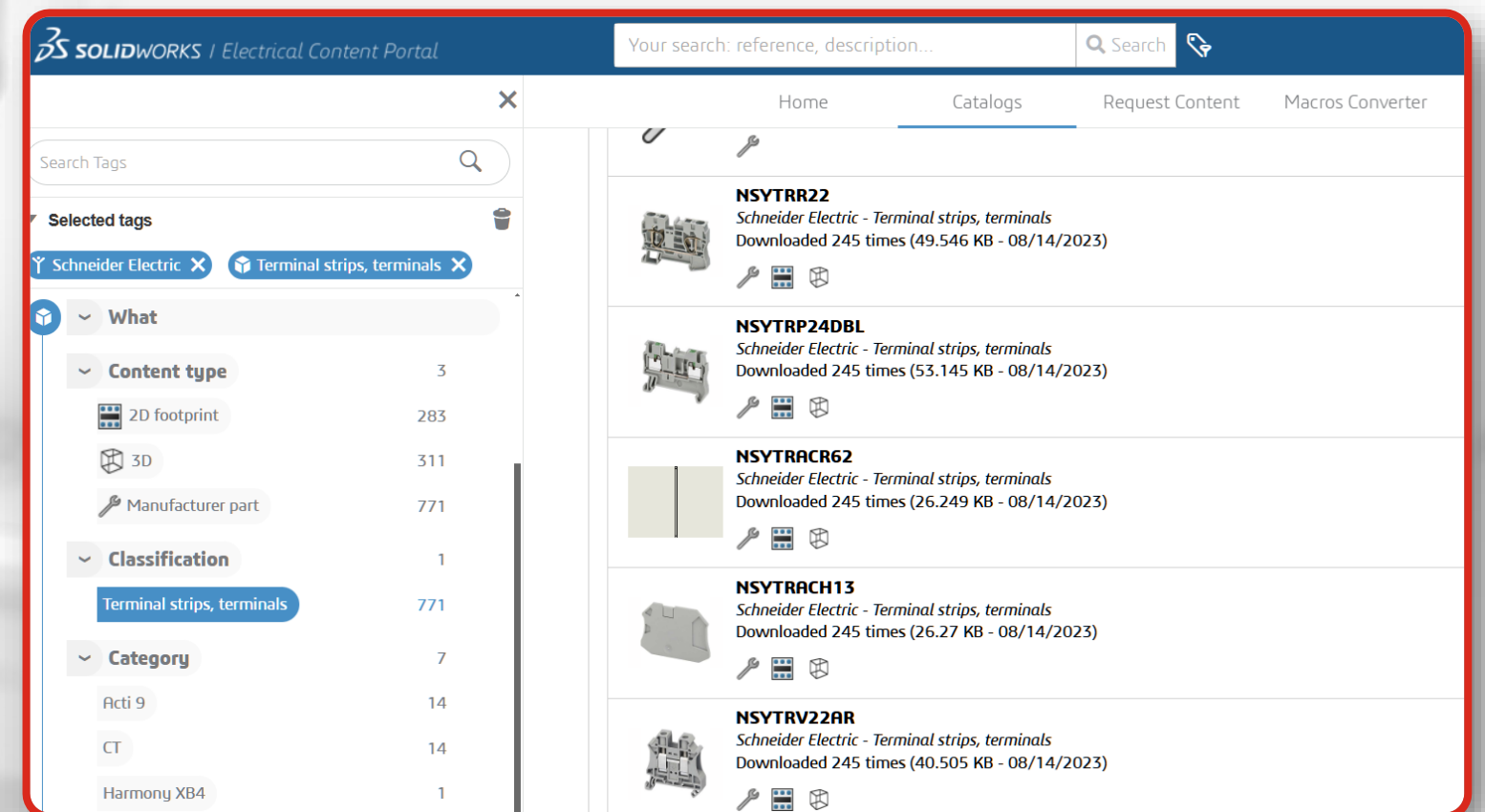

WHAT'S NEW 2025 | ELECTRICAL 3D

Product Structure in 3DEXPERIENCE (ESX) (2024 FD03)

- Save both project package and create product structure in 3DSpace
- Creates a new physical product or associate an existing physical product to a manufacturer part
- Enables unified product structure using Product Release Engineer

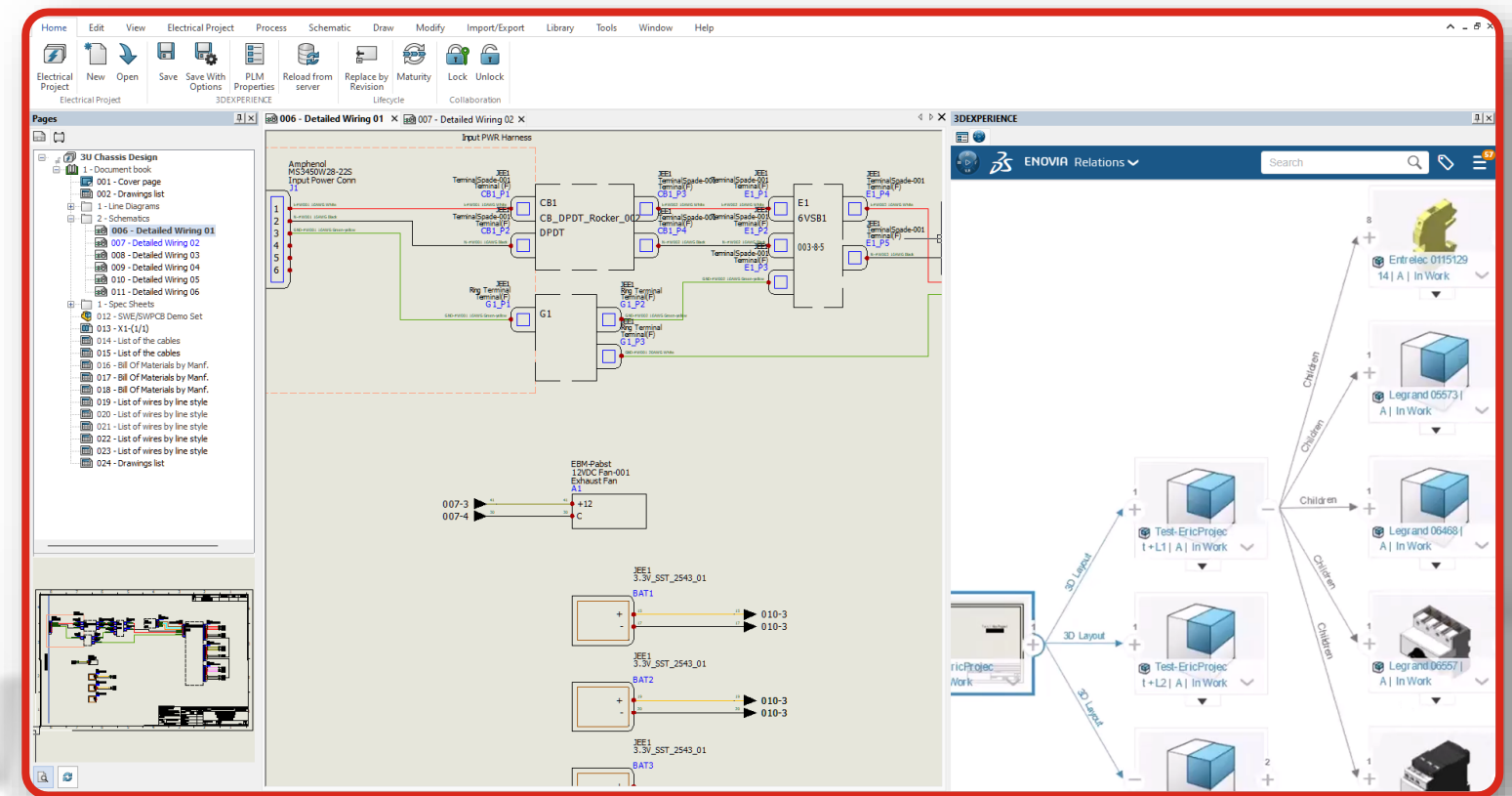

Automatically Associate Physical Products (ESX)

- Automatically associate manufacturer parts to existing Physical Products
- Make it easy to connect manufacturer parts with existing products on 3DEXPERIENCE platform, reducing clicks and time

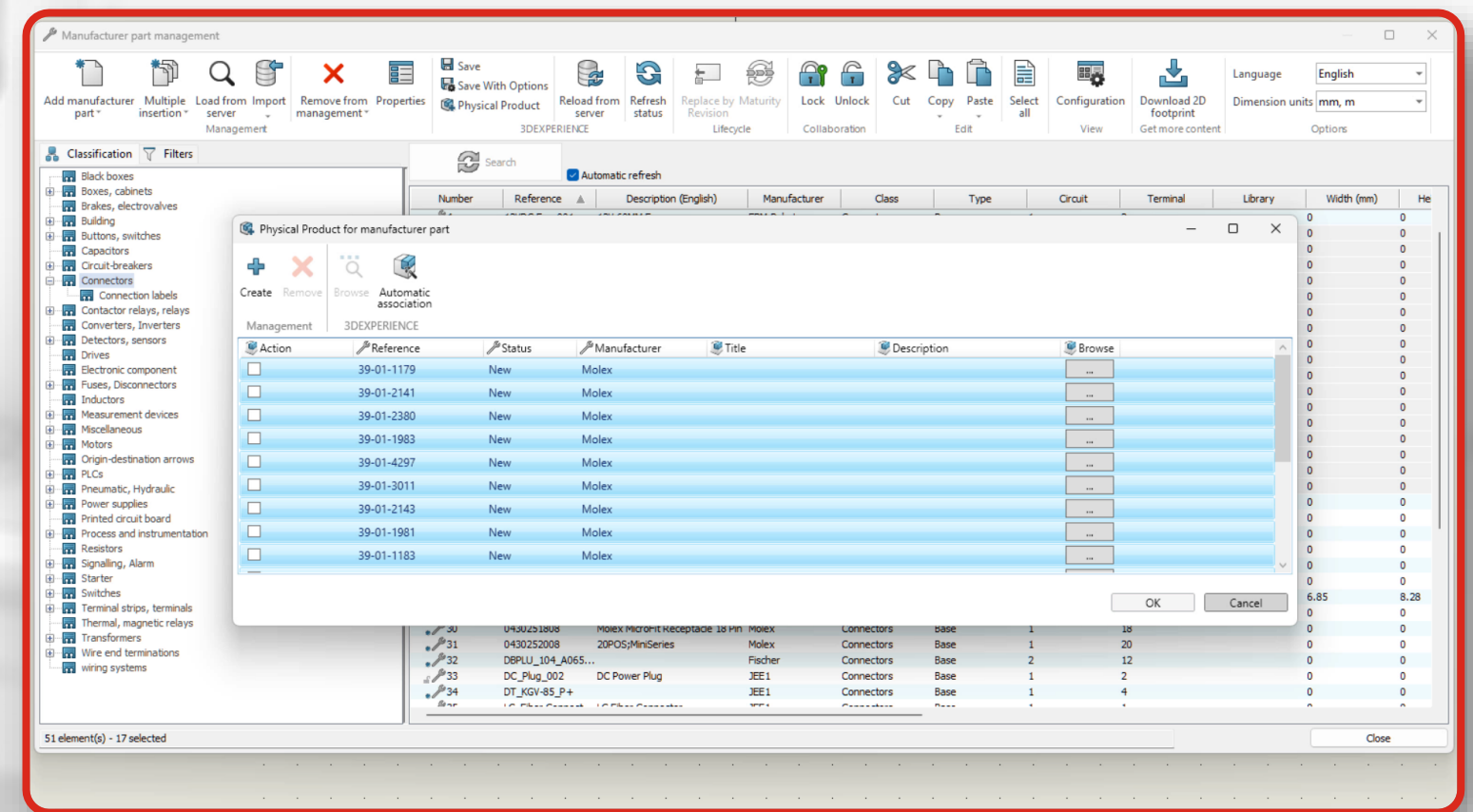

WHAT'S NEW 2025 | ELECTRICAL SCHEMATIC DESIGNER

Slack Percentages Per Route Segment

- Define a custom value for the Slack Percentage for individual route segments
- This value overrides default system option value
- Cutting length is calculated to take into account sagging, kinks, and other assembly needs (routing only)

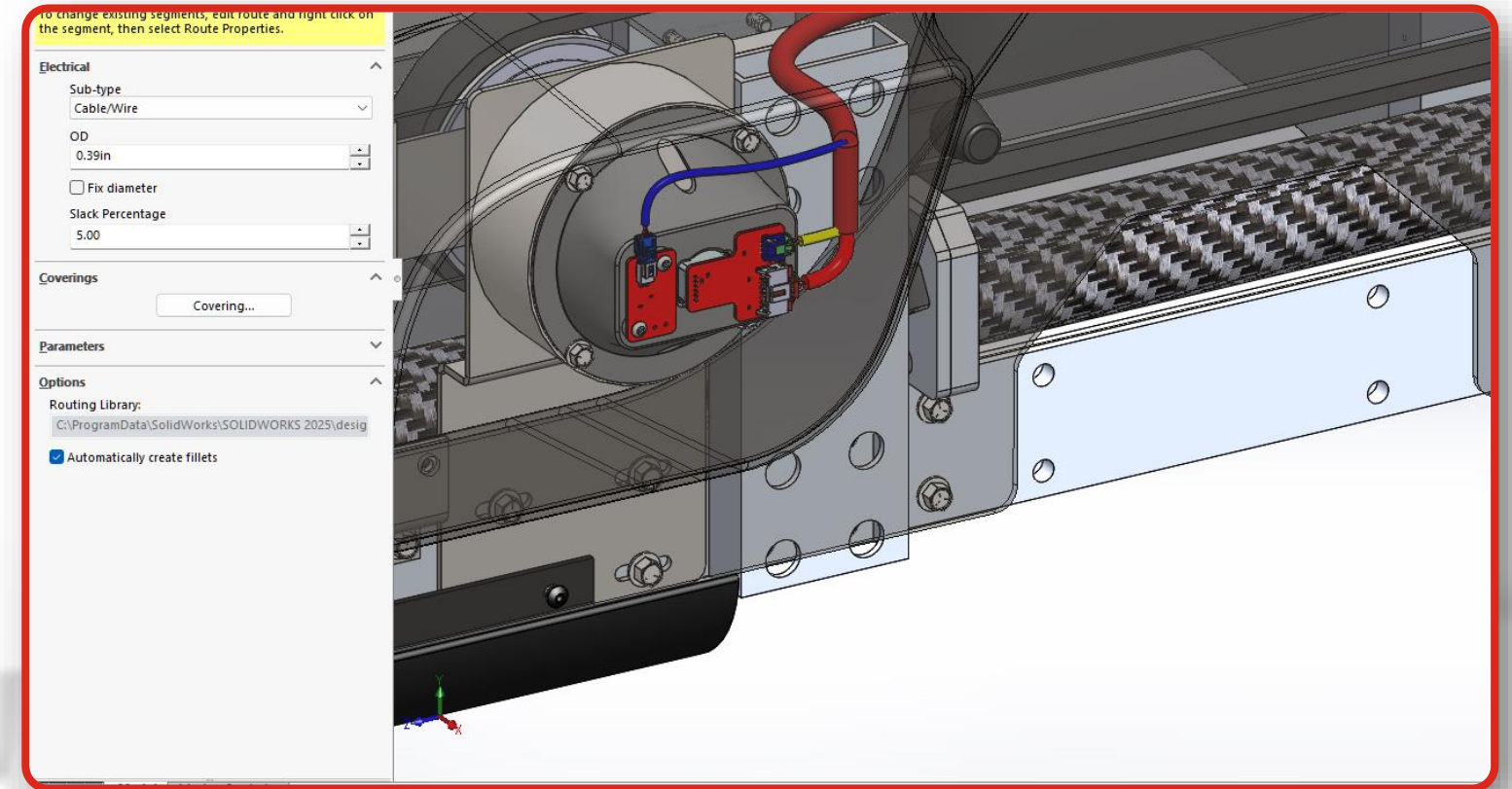

Discrete Wires (2024 FD01, 2025)

- Continued development of Discrete Wires:
 - Route through clips
 - Flatten route containing clips
 - Editing wires and routes
- Future development will extend Discrete Wires to SOLIDWORKS Electrical

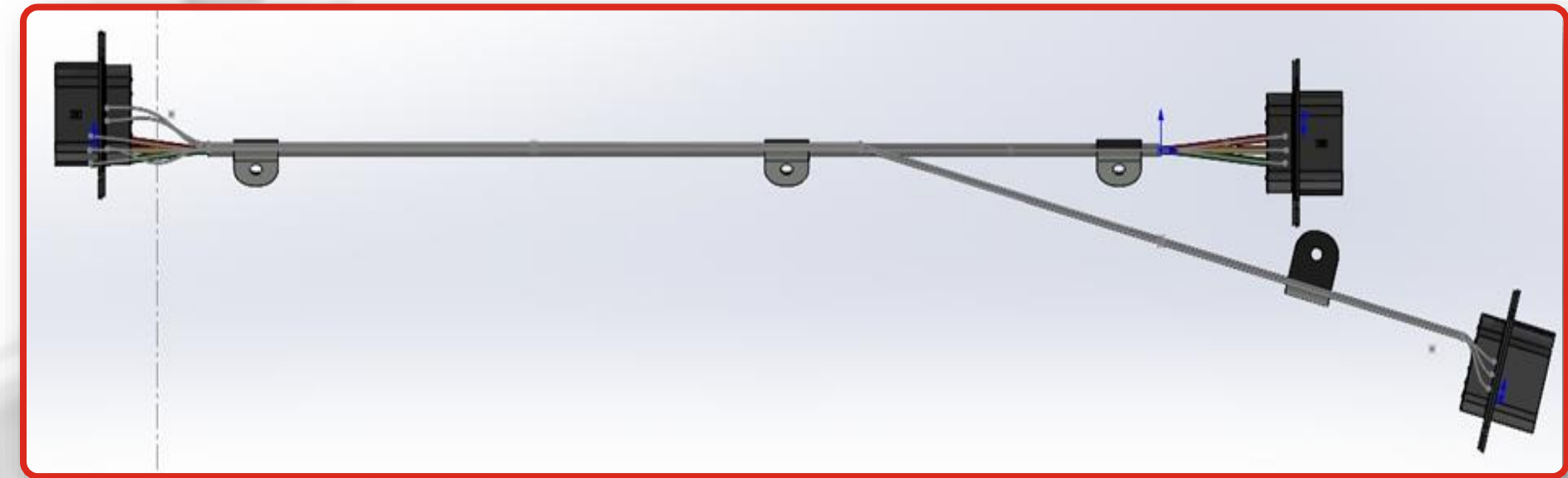

WHAT'S NEW 2025 | ROUTING

Align Route Assembly

- Align and position new routing sub-assemblies according to your design requirements
- Specify origin location, as expanded in SOLIDWORKS 2024 FD01

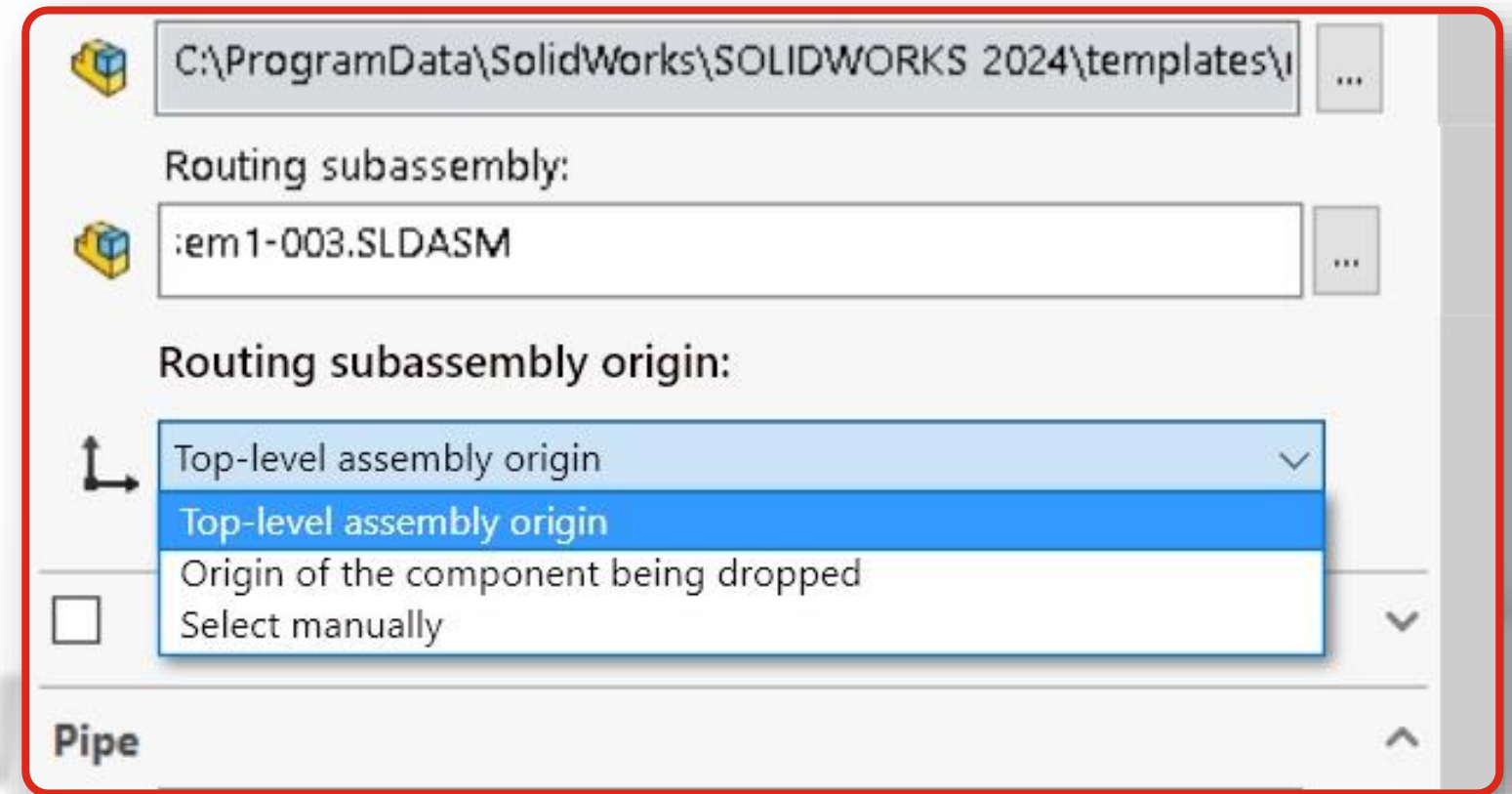

Pipe and Tube Component Improvement

- Use existing pipe part configuration for any design changes instead of creating new one
- Previously, each edit would create a new configuration, hence a new physical product on 3DEXPERIENCE, which created lifecycle and permission ramifications

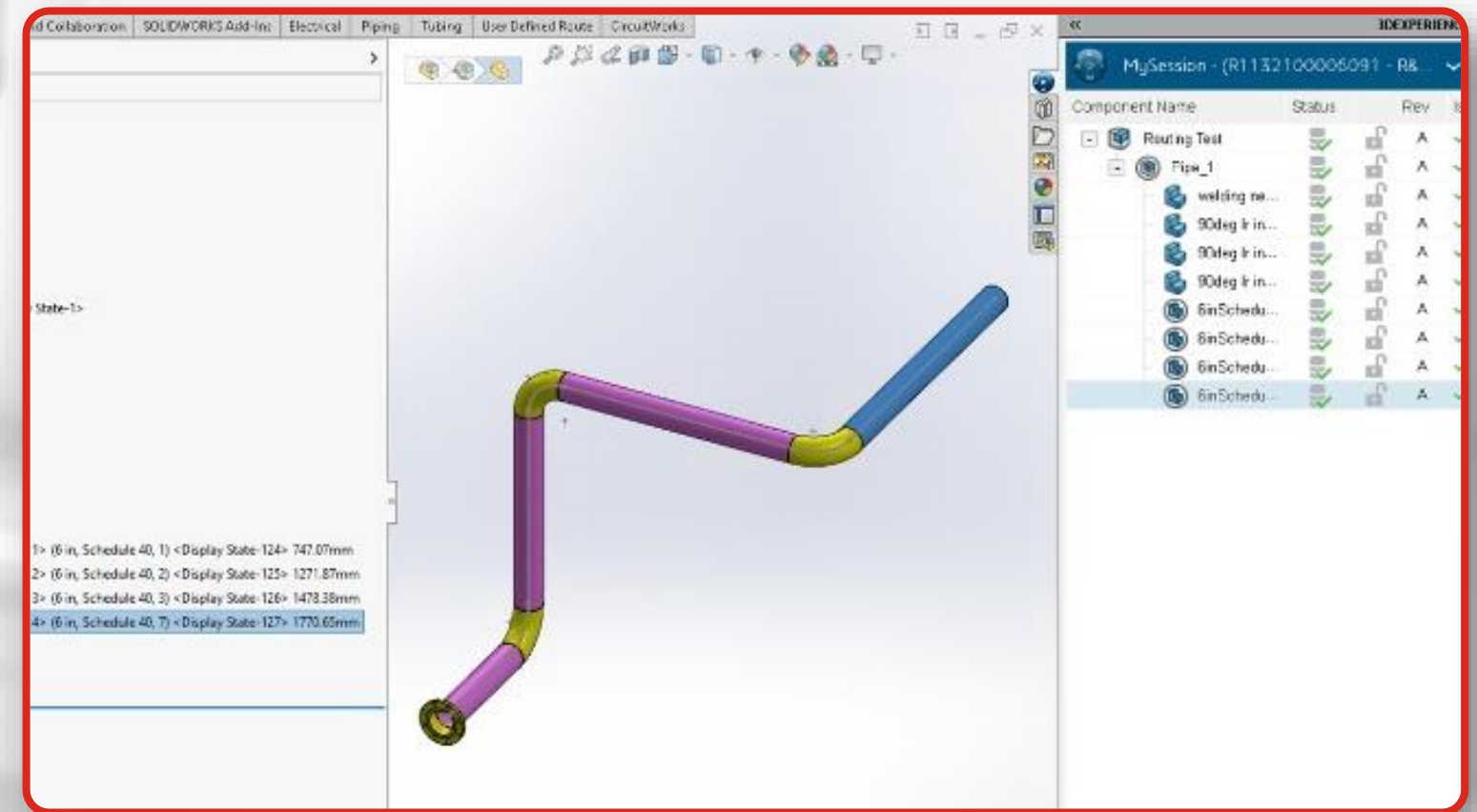

WHAT'S NEW 2025 | ROUTING



PDM & Manage

Electrical

Simulation

DraftSight

Exclude Others From Analysis

- Significant time saver when working with large assemblies

New General Spring connector

- Allows you to more accurately define a spring with stiffness in all orthogonal directions along with torsional and bending stiffness

Reuse the Mid-side Node for Mesh

- Helps save time when meshing large assemblies with duplicated components

Enhanced Pin connector

- Improved performance when using DCOUP based pin connector

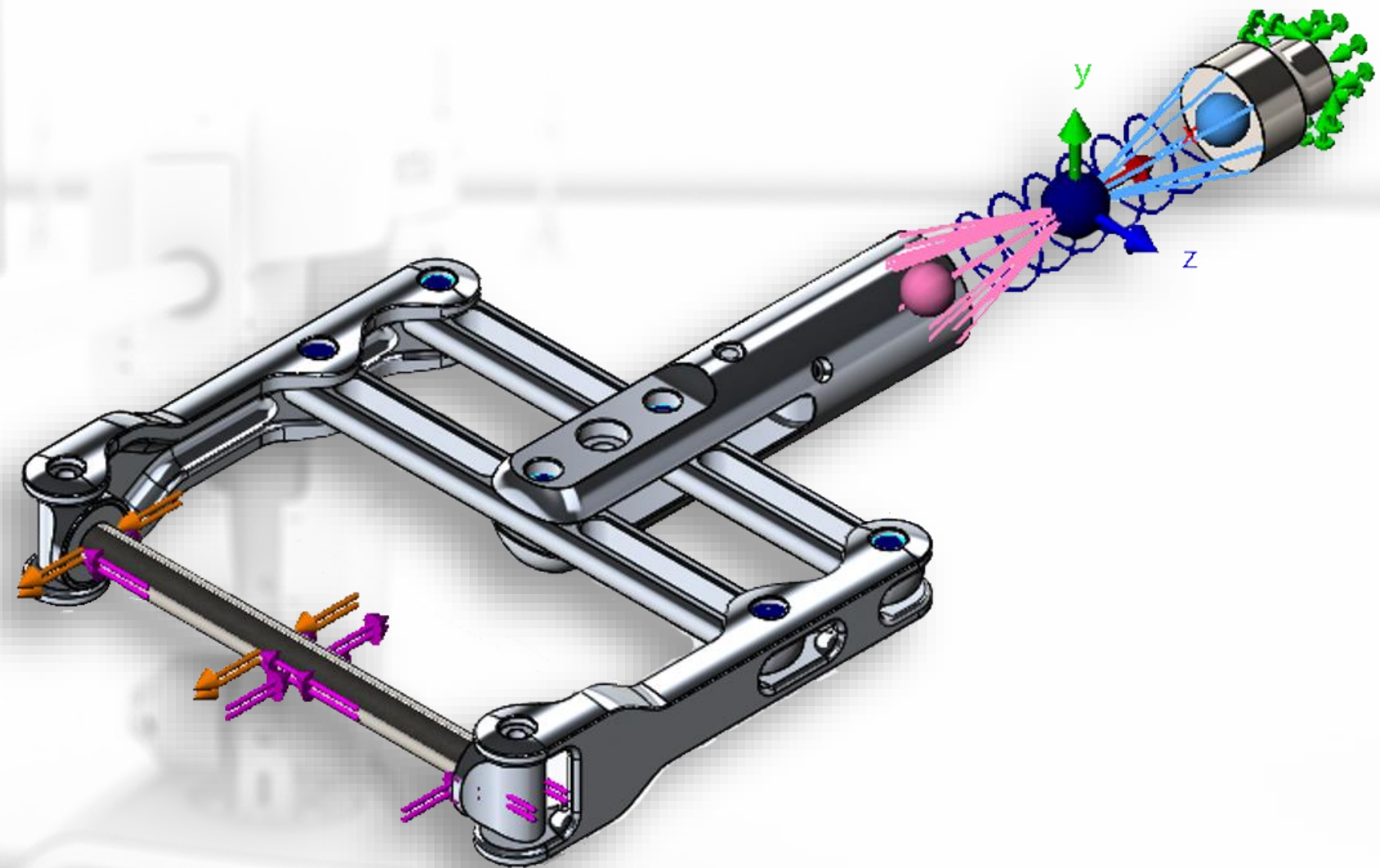

WHAT'S NEW 2025 | SIMULATION - STRUCTURAL

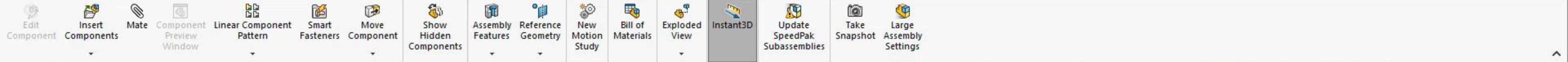

Assembly Sketch Evaluate SOLIDWORKS Add-Ins

- PM009353
- Favorites
- History
- Sensors
- Annotations
- Front
- Top
- Right
- Origin
- PM009465<1> {A10076, Base Assembl
- PM009372<1>
- PM009664<1> {A10074, Waist Assem
- PM009575<1>
- (-) PM009369<1>
- (-) PM009370<1>
- (-) PM009371<2>
- (-) PM009369<5>
- (-) PM009371<40>
- Mates
- Waist Mount Bolts
- Free Side Cradle Bolts
- Pulley Side Cradle Bolts
- DerivedHolePattern5
- Sketch1

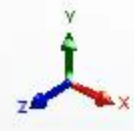
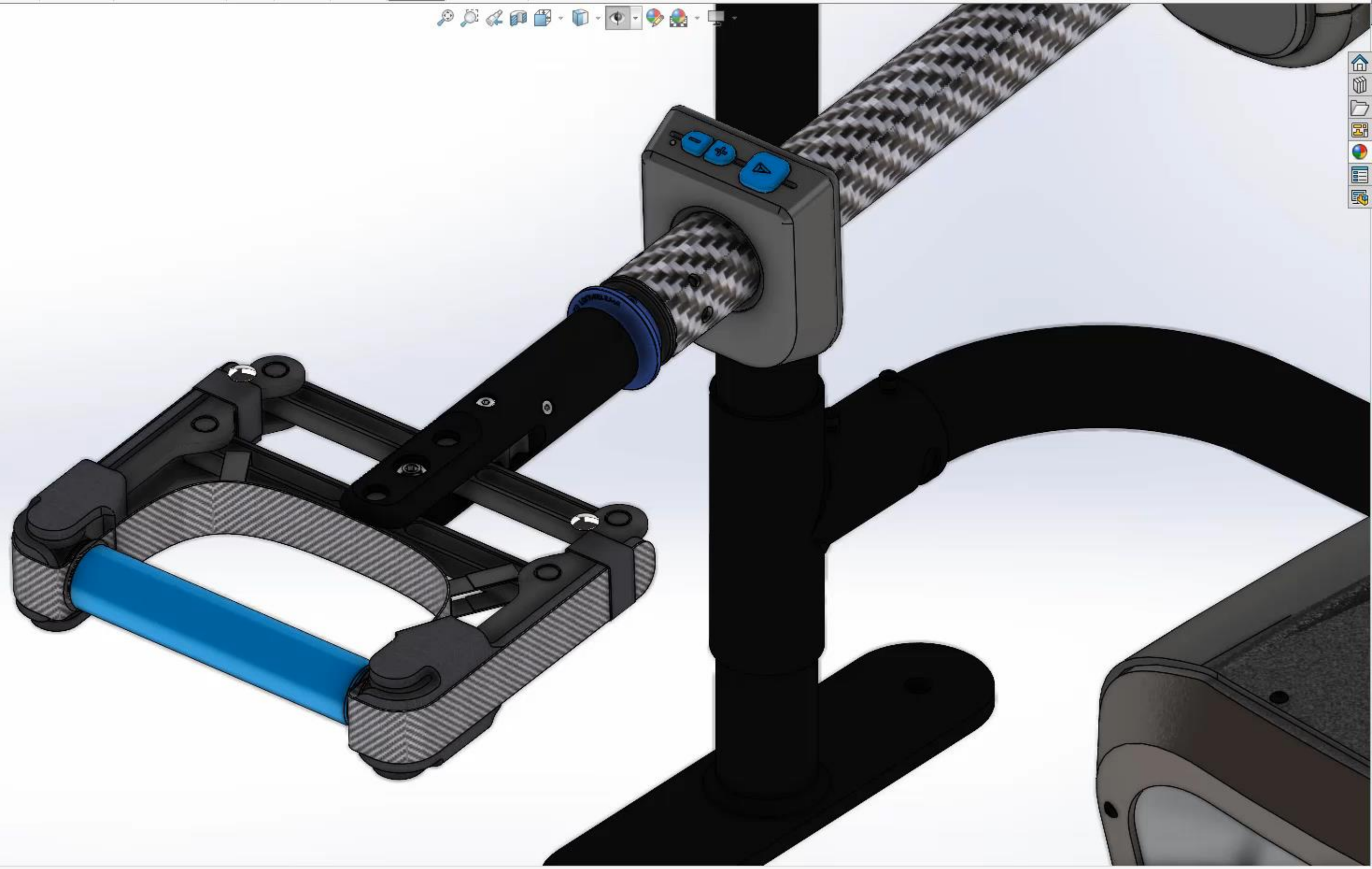

zoom2

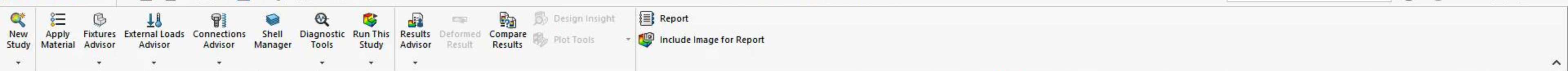

Assembly Sketch Evaluate SOLIDWORKS Add-Ins Simulation

- PM009661WN2025_Handle assembly<1> (PM009661) <<
- PM009660WN2025_Handle assembly<1> (PM009660) <<
- (-) PM009650WN2025_Handle assembly<1> (PM009650)
- (-) PM009650WN2025_Handle assembly<2> (PM009650)
- (-) PM009662WN2025_Handle assembly<3> (PM009662)
- (-) PM009662WN2025_Handle assembly<4> (PM009662)
- Mates
- MixedComponent1

- PM009652WN2025_Handle assembly-14 (-[SW]AISI :)
- PM009652WN2025_Handle assembly-15 (-[SW]AISI :)
- PM009652WN2025_Handle assembly-16 (-[SW]AISI :)
- PM009652WN2025_Handle assembly-18 (-[SW]AISI :)
- PM009652WN2025_Handle assembly-19 (-[SW]AISI :)
- PM009653WN2025_Handle assembly-1 (-6061-T6 (S
- PM009654WN2025_Handle assembly-1 (-[SW]6061-
- PM009655WN2025_Handle assembly-1 (-[SW]6061-
- PM009656WN2025_Handle assembly-1 (-[SW]6061-
- PM009657WN2025_Handle assembly-1 (-[SW]6061-
- PM009658WN2025_Handle assembly-1 (-[SW]6061-
- PM009659WN2025_Handle assembly-1 (-[SW]6061-
- PM009660WN2025_Handle assembly-1 (-[SW]6061-
- PM009661WN2025_Handle assembly-1 (-[SW]6061-
- PM009662WN2025_Handle assembly-1 (-[SW]6061-
- PM009663WN2025_Handle assembly-1 (-[SW]6061-
- PM009664WN2025_Handle assembly-1 (-[SW]6061-
- PM009665WN2025_Handle assembly-1 (-[SW]6061-
- PM009666WN2025_Handle assembly-1 (-[SW]6061-
- PM009667WN2025_Handle assembly-1 (-[SW]6061-
- PM009668WN2025_Handle assembly-1 (-[SW]6061-
- PM009669WN2025_Handle assembly-1 (-[SW]6061-
- PM009670WN2025_Handle assembly-1 (-[SW]6061-
- PM009671WN2025_Handle assembly-1 (-[SW]6061-
- PM009672WN2025_Handle assembly-1 (-[SW]6061-
- PM009673WN2025_Handle assembly-1 (-[SW]6061-
- PM009674WN2025_Handle assembly-1 (-[SW]6061-
- PM009675WN2025_Handle assembly-1 (-[SW]6061-
- PM009676WN2025_Handle assembly-1 (-[SW]6061-
- PM009677WN2025_Handle assembly-1 (-[SW]6061-
- PM009678WN2025_Handle assembly-1 (-[SW]6061-
- PM009679WN2025_Handle assembly-1 (-[SW]6061-
- PM009680WN2025_Handle assembly-1 (-[SW]6061-
- PM009681WN2025_Handle assembly-1 (-[SW]6061-
- PM009682WN2025_Handle assembly-1 (-[SW]6061-
- PM009683WN2025_Handle assembly-1 (-[SW]6061-
- PM009684WN2025_Handle assembly-1 (-[SW]6061-
- PM009685WN2025_Handle assembly-1 (-[SW]6061-
- PM009686WN2025_Handle assembly-1 (-[SW]6061-
- PM009687WN2025_Handle assembly-1 (-[SW]6061-
- PM009688WN2025_Handle assembly-1 (-[SW]6061-
- PM009689WN2025_Handle assembly-1 (-[SW]6061-
- PM009690WN2025_Handle assembly-1 (-[SW]6061-
- PM009691WN2025_Handle assembly-1 (-[SW]6061-
- PM009692WN2025_Handle assembly-1 (-[SW]6061-
- PM009693WN2025_Handle assembly-1 (-[SW]6061-
- PM009694WN2025_Handle assembly-1 (-[SW]6061-
- PM009695WN2025_Handle assembly-1 (-[SW]6061-
- PM009696WN2025_Handle assembly-1 (-[SW]6061-
- PM009697WN2025_Handle assembly-1 (-[SW]6061-
- PM009698WN2025_Handle assembly-1 (-[SW]6061-
- PM009699WN2025_Handle assembly-1 (-[SW]6061-
- PM009700WN2025_Handle assembly-1 (-[SW]6061-

- Apply/Edit Material...
- Apply Favorite Material
- Create Mesh...
- Exclude from Analysis
- Exclude others from Analysis
- Make Rigid
- Make Deformable
- Fix
- Define Shell By Selected Faces...
- Treat selected bodies as beams
- Copy
- Add to New Folder

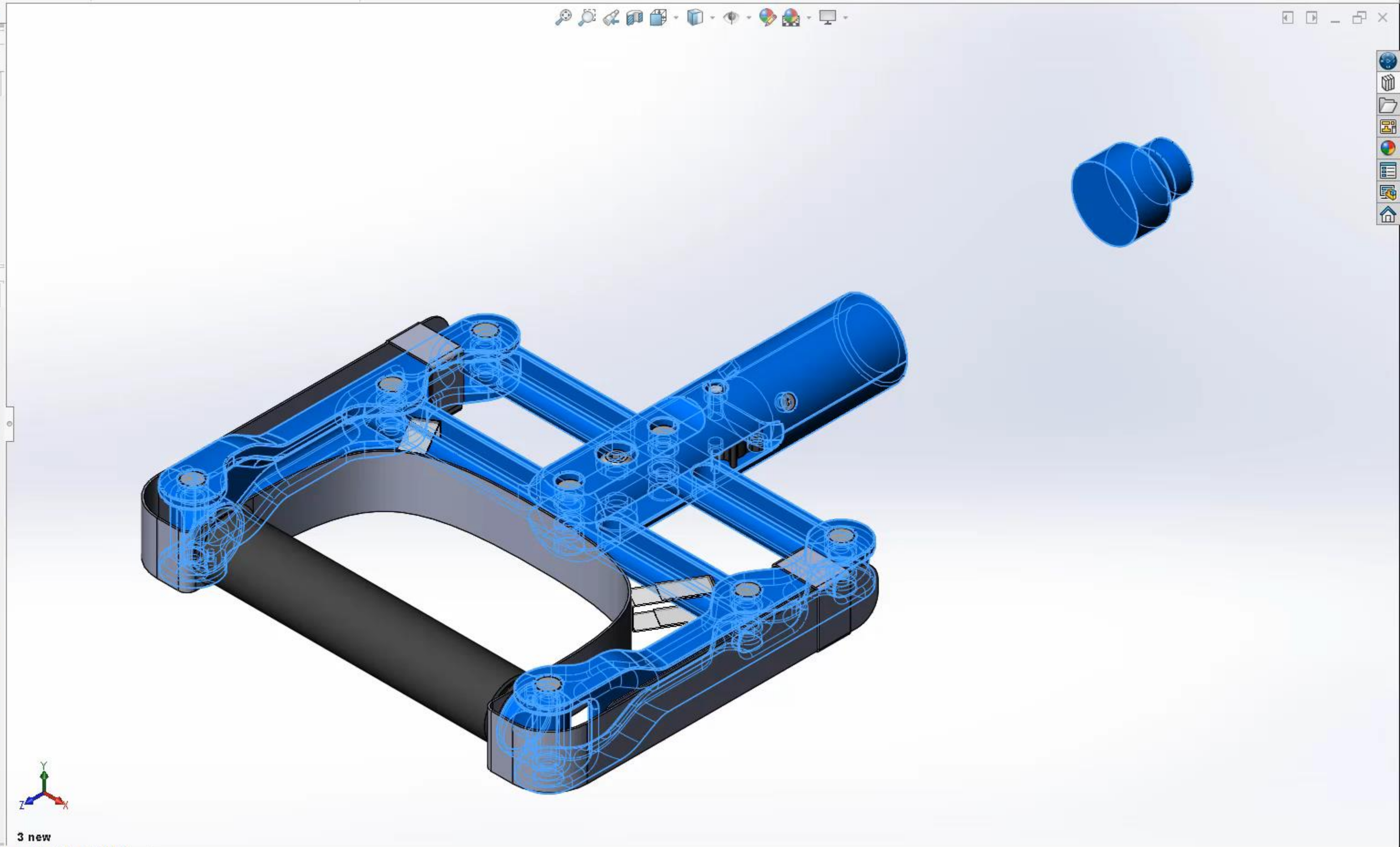

3 new

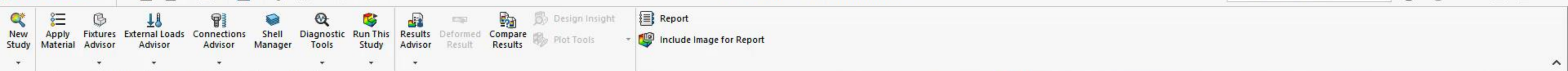

Assembly Sketch Evaluate SOLIDWORKS Add-Ins Simulation

- (-) PM009650WN2025_Handle assembly<5> (PM009650)
- (-) PM009650WN2025_Handle assembly<6> (PM009650)
- (-) PM009633WN2025_Handle assembly<1> (PM009633) <<Default>>
- (-) PM009645WN2025_Handle assembly<1> (Default) <<Default>>
- PM009655WN2025_Handle assembly<1> (PM009655) <<Default>>
- PM009655WN2025_Handle assembly<2> (PM009655) <<Default>>
- (-) PM009632WN2025_Handle assembly<1> (PM009632) <<Default>>

- Sim Setup* (-Default-)
- Parts
- Connections
 - Connectors
 - Pin Connector-1 (:0 N.m/rad:)
 - Pin Connector-2 (:0 N.m/rad:)
 - Pin Connector-3 (:0 N.m/rad:)
 - Pin Connector-4 (:0 N.m/rad:)
 - Pin Connector-5 (:0 N.m/rad:)
 - Pin Connector-6 (:0 N.m/rad:)
 - Pin Connector-7 (:0 N.m/rad:)
 - Pin Connector-8 (:0 N.m/rad:)
 - General Spring Connector-1
 - Pin Connector-9 (:0 N.m/rad:)
 - Local Interactions
 - Component Interactions
- Fixtures
- External Loads
- Mesh
- Result Options



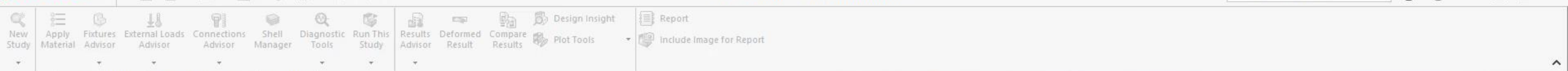

Assembly Sketch Evaluate SOLIDWORKS Add-Ins Simulation

Connectors

Type Split

Message
A spring connector is connected to the selected entities using a distributed coupling.

Type
General Spring

Face<1>@Part4<1>

Face<2>@PM009653WN2025_Handle assembly<1>

Options
SI
Coordinate System3

Isotropic spring stiffness parameters

47500 N/m

46500 N/m

46000 N/m

7200 N.m/rad

3200 N.m/rad

3100 N.m/rad

Compression preload force
 Tension preload force

0 N

Symbol Settings

- PM009629WN2025_Hand...
- History
- Sensors
- Annotations
- Front
- Top
- Right
- Origin
- (f) PM009653WN2025...
- PM009649WN2025_...
- PM009649WN2025_...
- PM009656WN2025_...
- (-) PM009633WN2025...
- (-) PM009645WN2025...
- PM009655WN2025_...
- PM009655WN2025_...
- (-) PM009632WN2025...
- (-) PM009631WN2025...
- (-) PM009631WN2025...
- PM009366WN2025_...
- PM009634WN2025_...
- (-) PM009630WN2025...
- (-) PM009630WN2025...
- (-) PM009663WN2025...
- (-) PM009663WN2025...
- (-) PM009652WN2025...
- (-) PM009652WN2025...
- (-) PM009652WN2025...
- (-) PM009367WN2025...
- (-) PM009654WN2025...
- (-) Part4<1> (Default)...
- Mates
- LocalPattern1
- LocalPattern2
- LocalPattern3
- LocalCirPattern1
- PLANE1
- Sketch1
- Coordinate System3

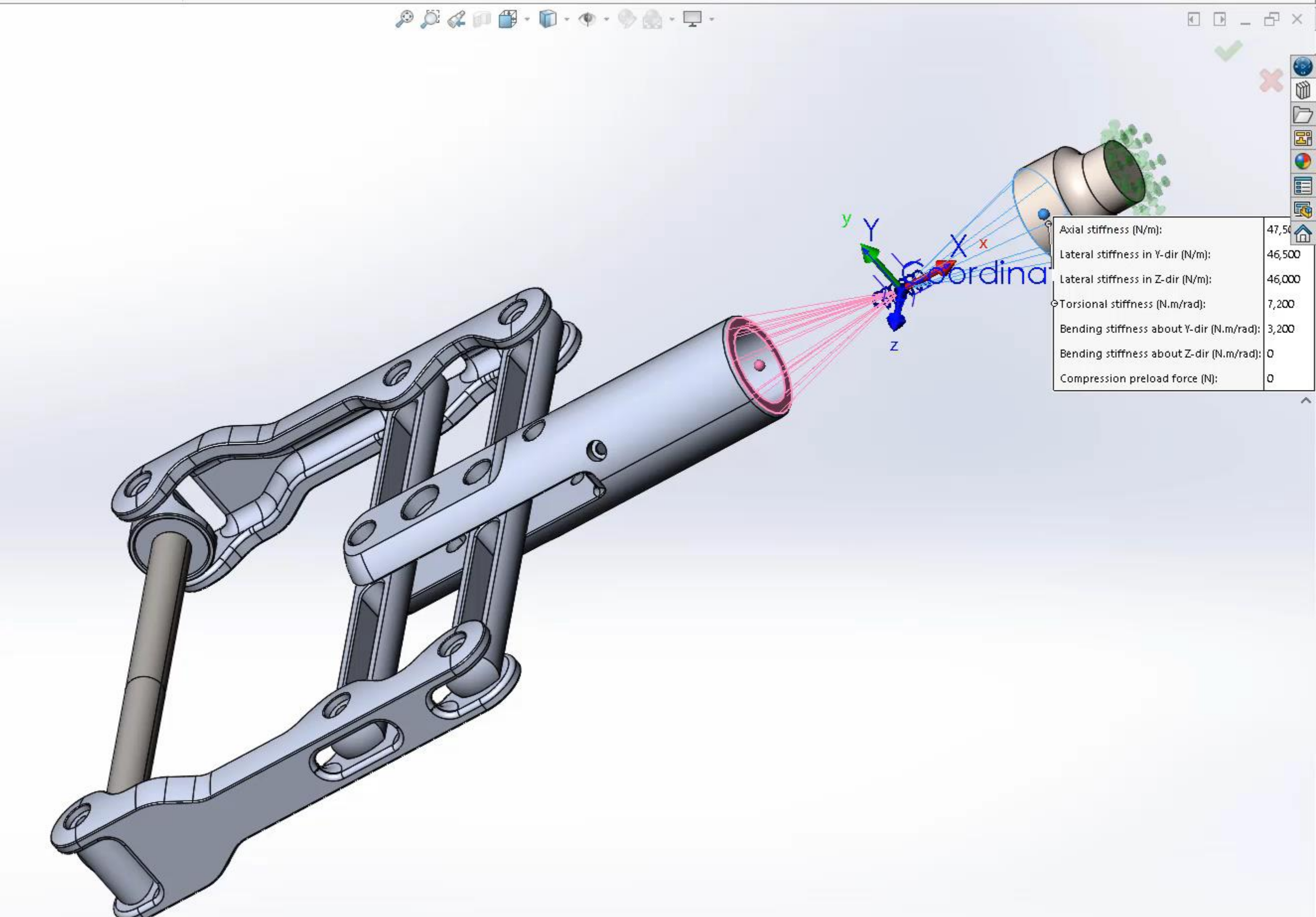

Node to Surface Bonding With Offset

- Improved accuracy when using Node to surface Bonding contact with a gap between two entities

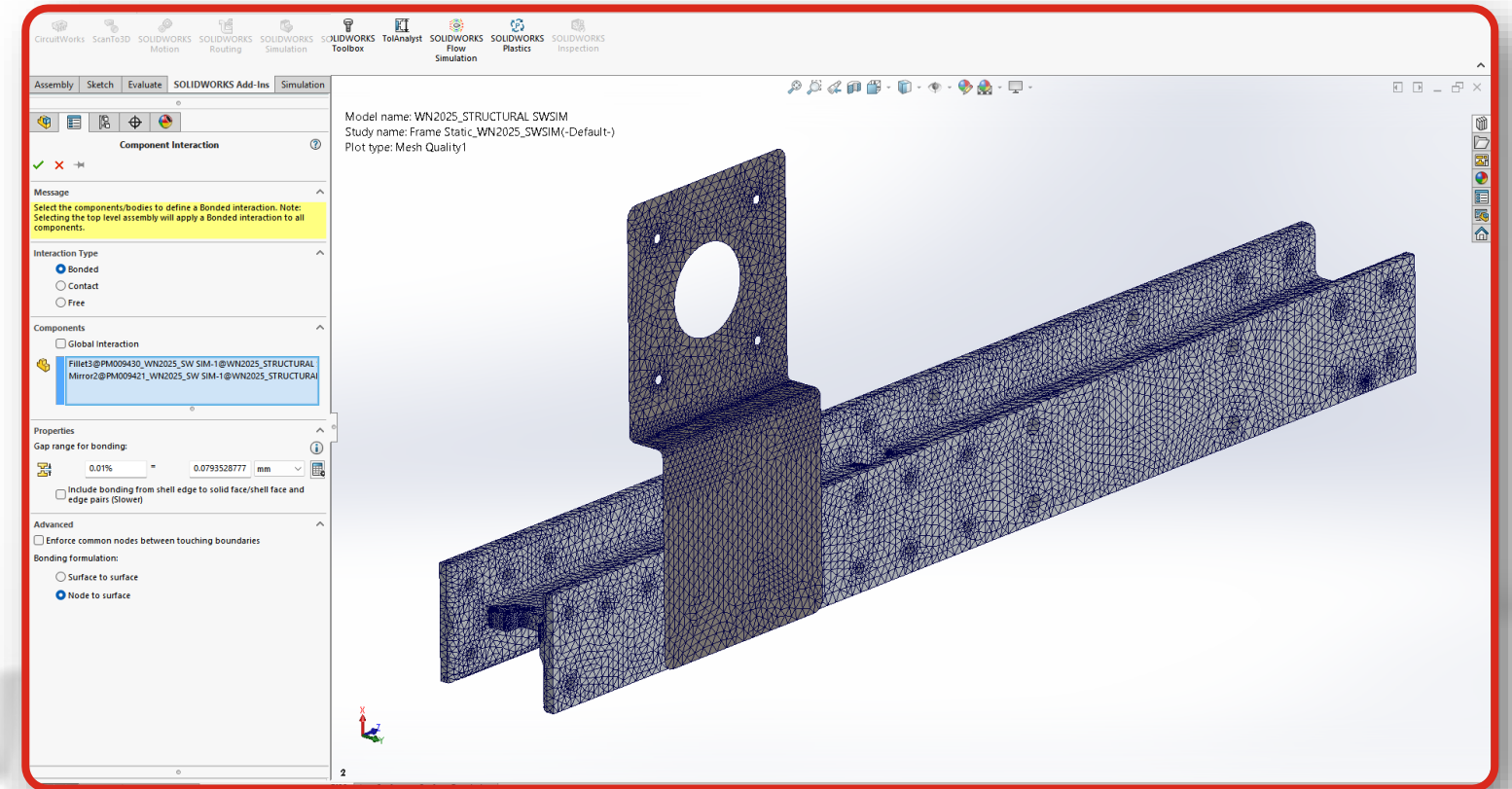

Surface to Surface Bonding

- Improved accuracy when using surface to surface Bonding contact on cylindrical, conical or spherical surfaces

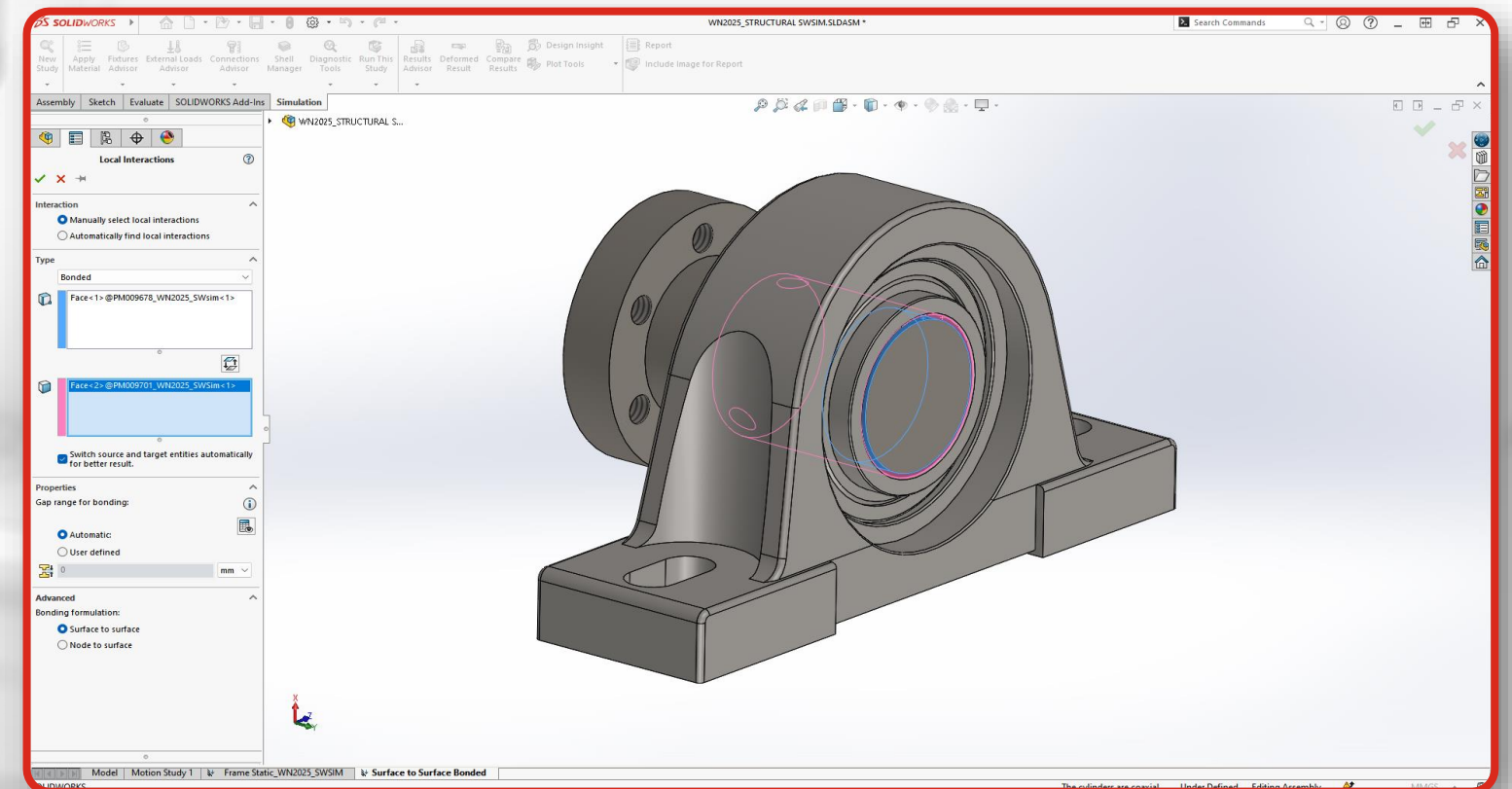

WHAT'S NEW 2025 | SIMULATION - STRUCTURAL

Isolate Cause of Warpage

- New warpage results that allow you to study the effects of unbalanced cooling, Orientation effects and Non-uniform shrinkage

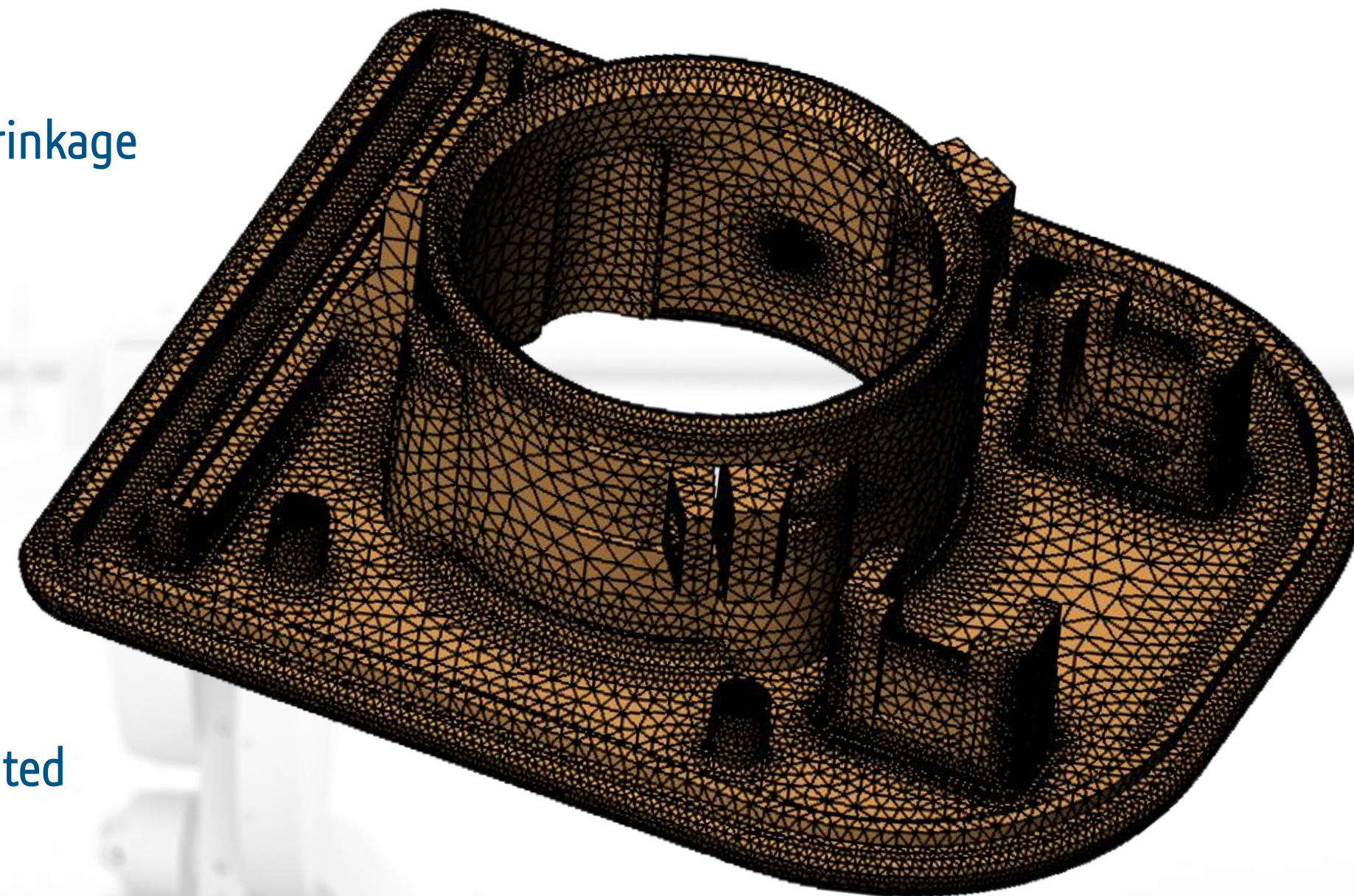

Enhanced Sink Mark Solutions

- Helps save time when meshing large assemblies with duplicated components



WHAT'S NEW 2025 | SIMULATION - PLASTICS

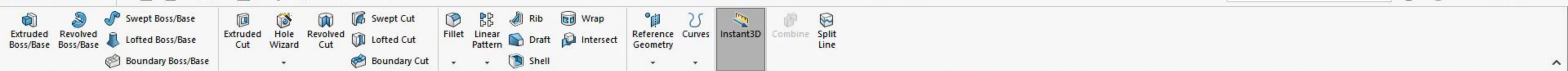

Features Sketch Mold Tools Evaluate SOLIDWORKS Add-Ins Analysis Preparation SOLIDWORKS Plastics



- Default Study (Single Material)
- Simulation Type: Fill + Pack + Warp
- Injection Units**
- Domains
- Boundary Conditions
- Global Parameters
- Solid Mesh
- Results



Shading Model

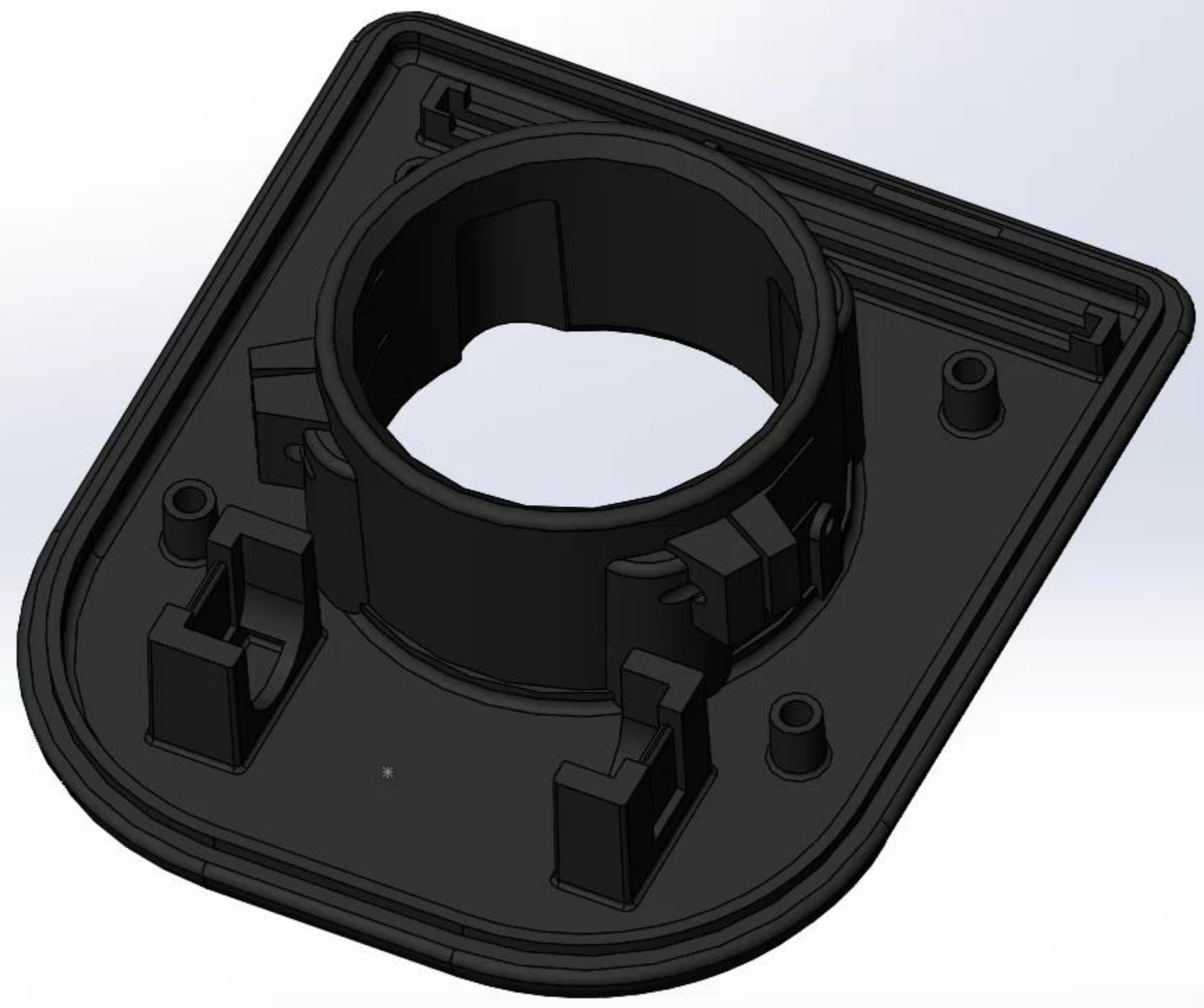

Type : Solid - Tetrahedral Hybrid
 Element : 73521
 Node : 29964
 Material : PA66
 Product : Hoechst Celanese / Nylon 1003-2
 Configuration : Default [PM009621_WN2025_SW SIM_WN2025_SW





Results



Available Results

- Fill Time
- Pressure at End of Fill
- Temperature at End of Fill
- Bulk Temperature at End of Fill
- Flow Front Temperature
- Temperature Growth at End of Fill
- Shear Stress at End of Fill
- Shear Rate at End of Fill
- Volumetric Shrinkage at End of Fill
- Freezing Time at End of Fill
- Cooling Time
- Temperature at End of Cooling
- Sink Marks Estimate at End of Fill
- Frozen Area at End of Fill
- Gate Filling Contribution
- Ease of Fill

Velocity Vector at End of Fill

Weld Lines

Air Traps

6.977362

0.00043

Clipping Options

Animation

Play

Report Options

Max : 6.9774 sec
Min : 4.301e-04 sec

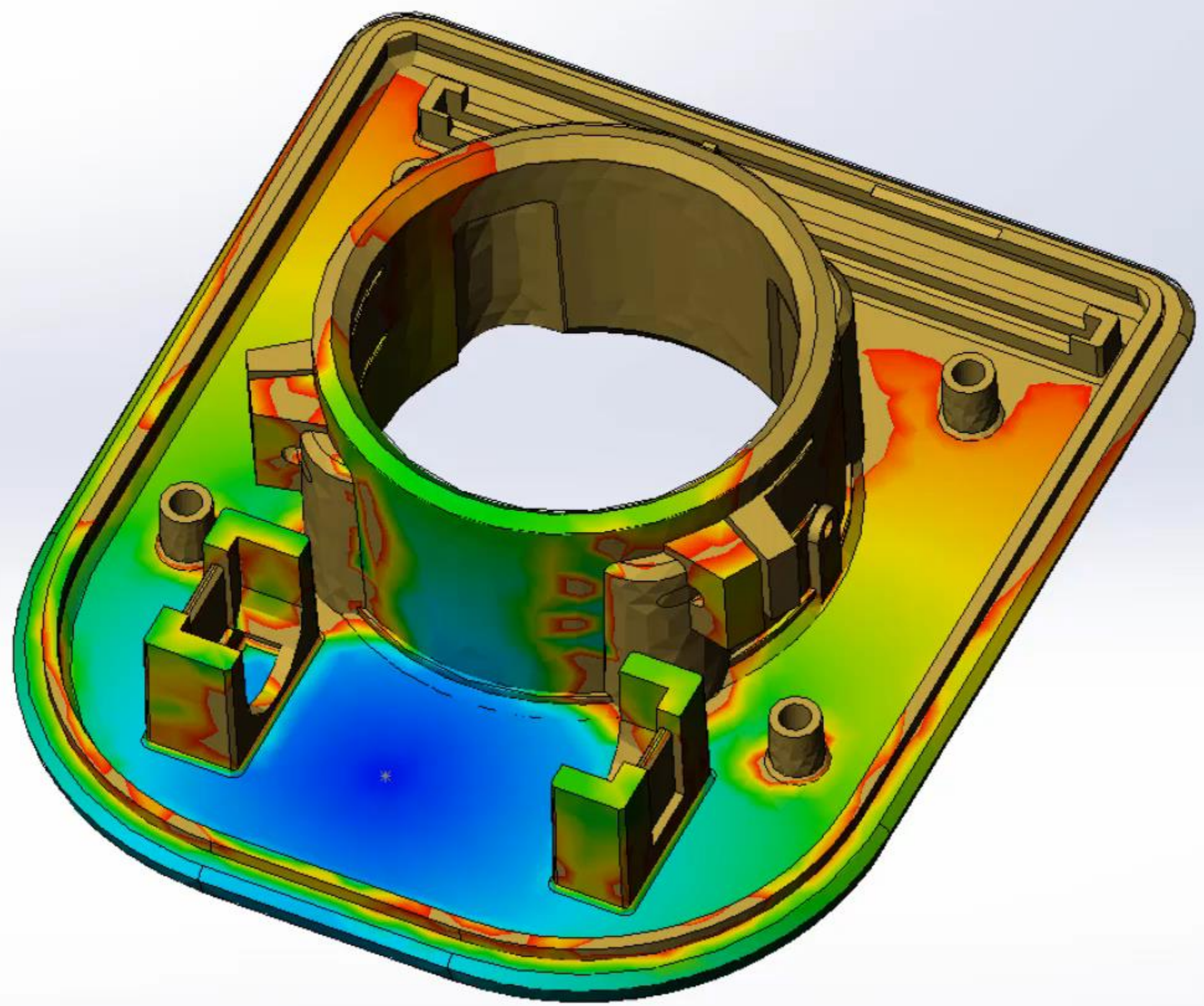

Sim 1

Large Assemblies Preprocessing Speedup

- Helps speed up basic operations like Model opening, project creation and cloning

Fast Mesh Generation for Convergent Geometry

- Mesher speed increase for convergent faceted and STL geometries

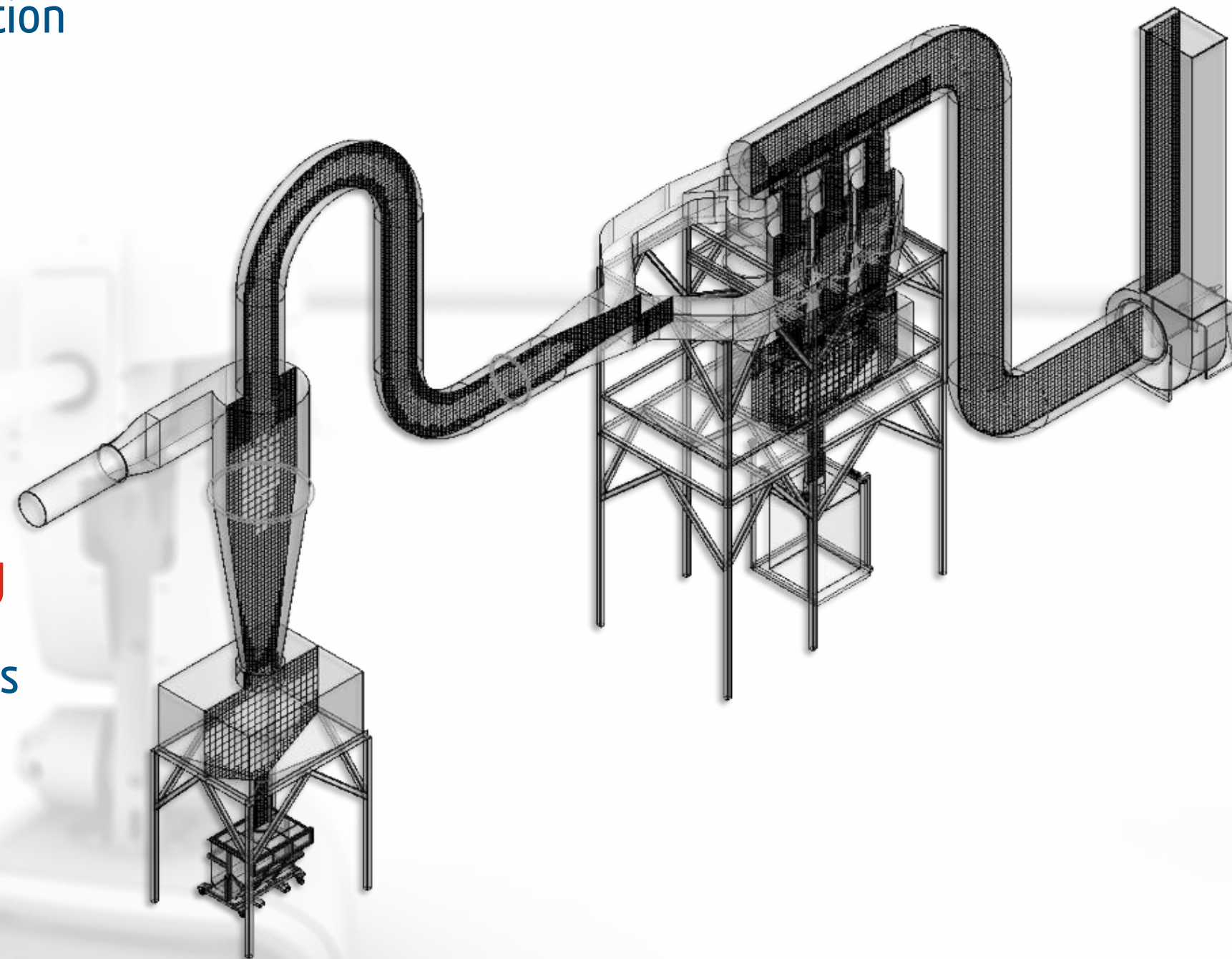

WHAT'S NEW 2025 | SIMULATION - FLOW



PDM & Manage

Electrical

Simulation

DraftSight



PDM & Manage

Electrical

Simulation

DraftSight



Complete 2D Drafting Solution

- Create, edit, view, & share 2D & 3D DWG files
- Built for architects, engineers, designers, hobbyists and more

Easy to Use

- Familiar and easy to learn interface
- Productivity & API tools

Efficient 2D & 3D Workflows

- Optimize your existing workflows

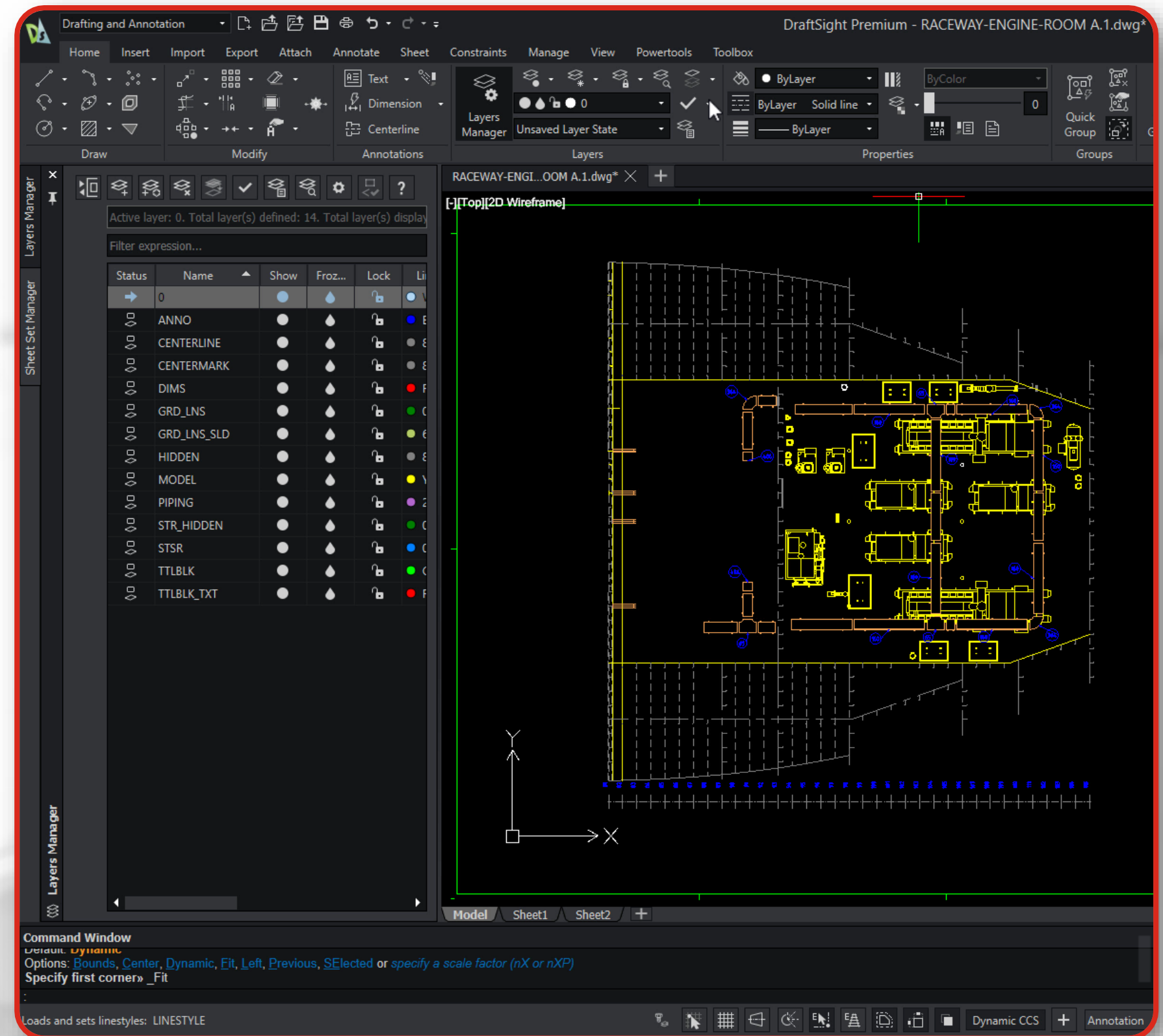

WHAT'S NEW 2025 | DRAFTSIGHT

STEP File Import

- Accelerate your 3D design workflows

Export DWG to DGN

- Seamless collaboration for civil engineering, architecture, plant design, & more

Custom Block Visibility

- Specify which entities within a custom block appear at any given time

Persistent Menu Bar

- Easier access to pertinent commands

Block Structure Palette

- Organize, preview, hide, or isolate blocks (including blocks inside of blocks)

Flatten Command

- Move all specified elements to a single plane

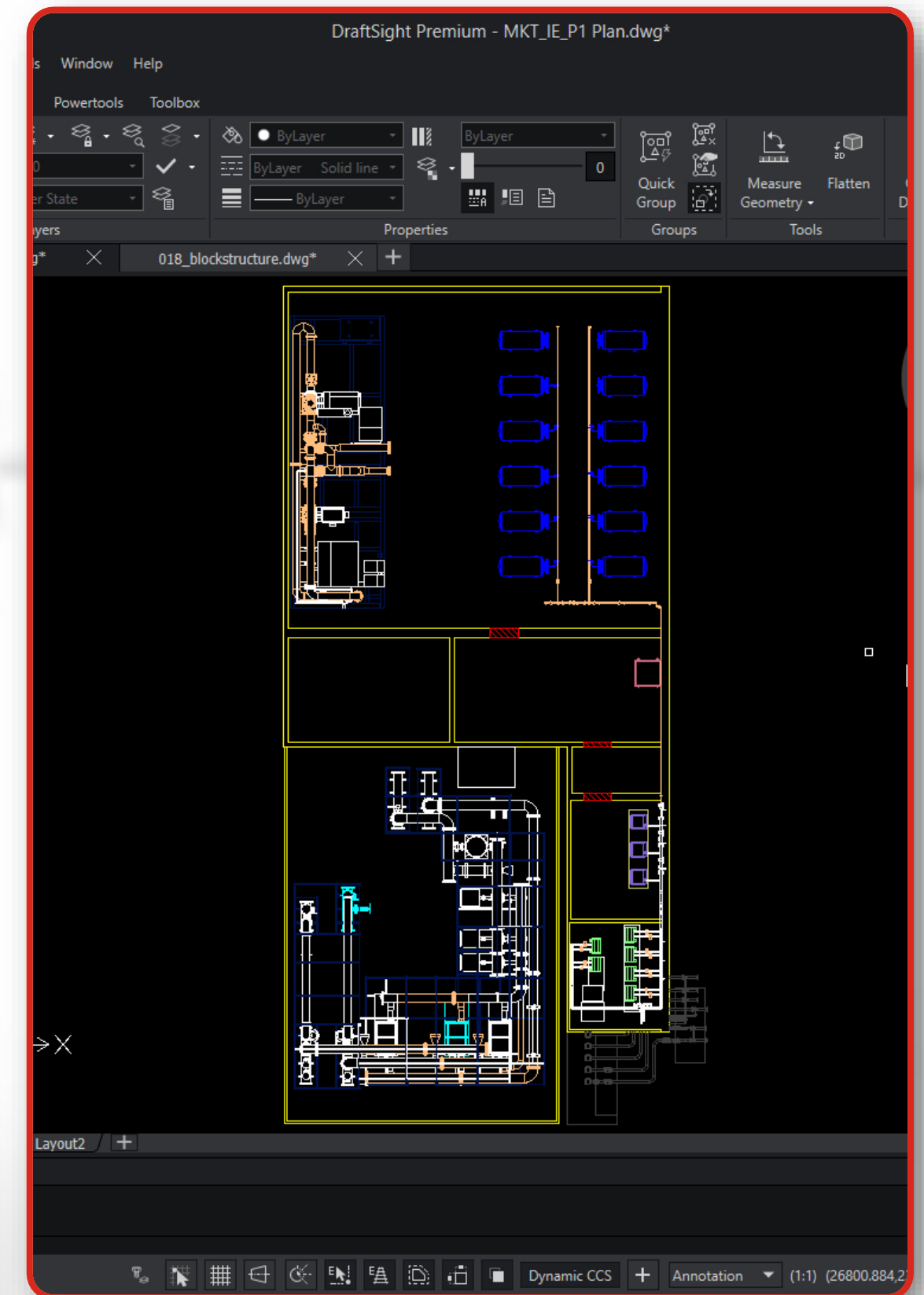

WHAT'S NEW 2025 | DRAFTSIGHT

Visual Style Manager

- Customize 3D entity display using preset or user-defined settings

Dimension Space Command

- Quickly adjust positioning and spacing of dimensions

Enhanced Tables

- Improved usability and productivity with support for auto-formulas, table breaks, & more

Dimension Style Manager

- Create, edit, and share your dimension styles from one convenient interface

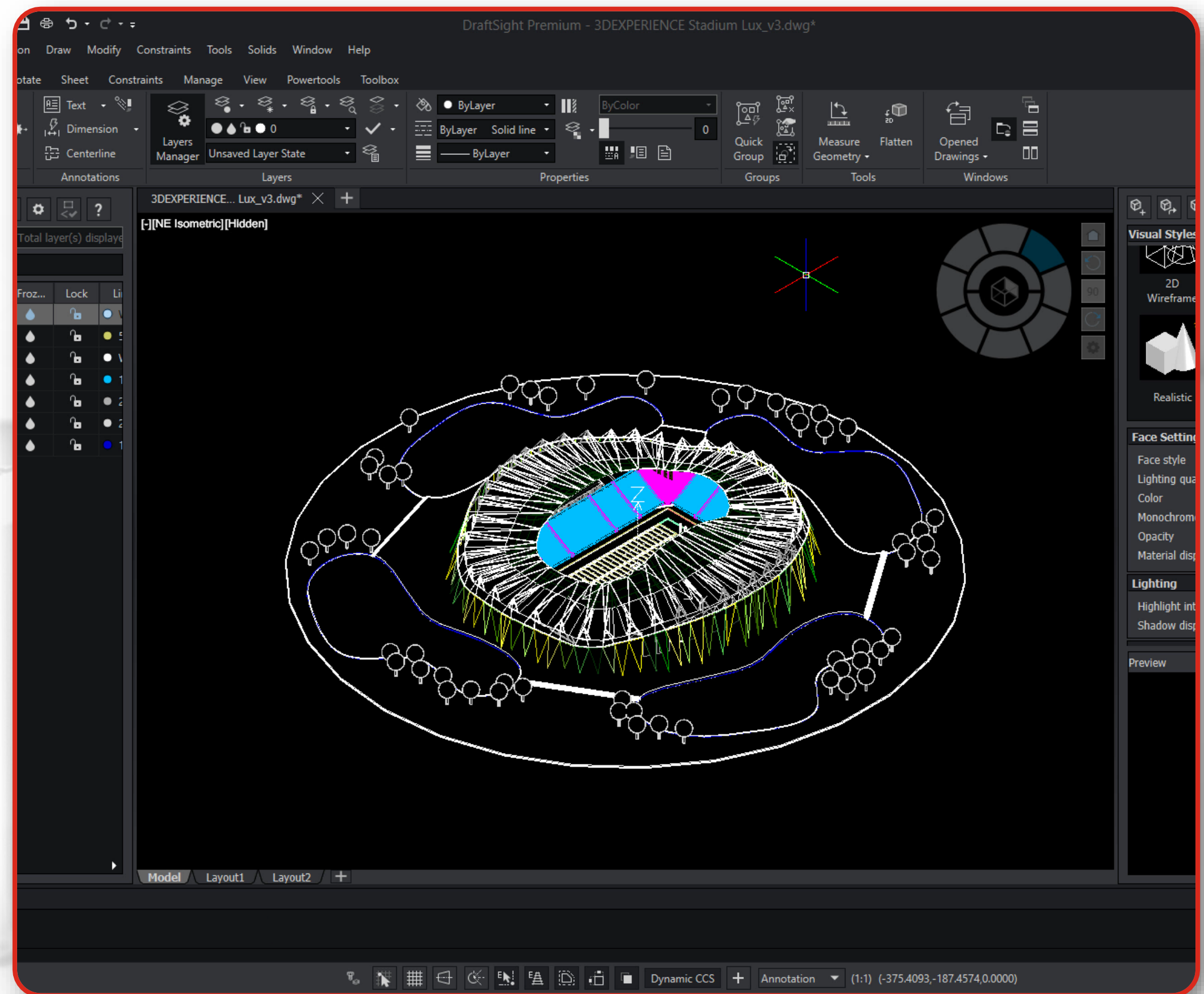

WHAT'S NEW 2025 | DRAFTSIGHT



SOLIDWORKS Design



BEYOND 3D



UNIFIED SOLUTIONS





Governance

Manufacturing

Simulation

SOLIDWORKS

Ultimate

Cloud PLM Value Offer | Standard

Roles

- Project Planner
- Product Release Engineer

Key Capabilities

- Establish Clear Project Timelines
- Add Key Attachments and Deliverables
- Reduce errors and reworks through a single, shared engineered product definition/BOM
- Leverage data visualization with your 3D CAD models
- Add, remove, replace, compare items within your engineering BOM

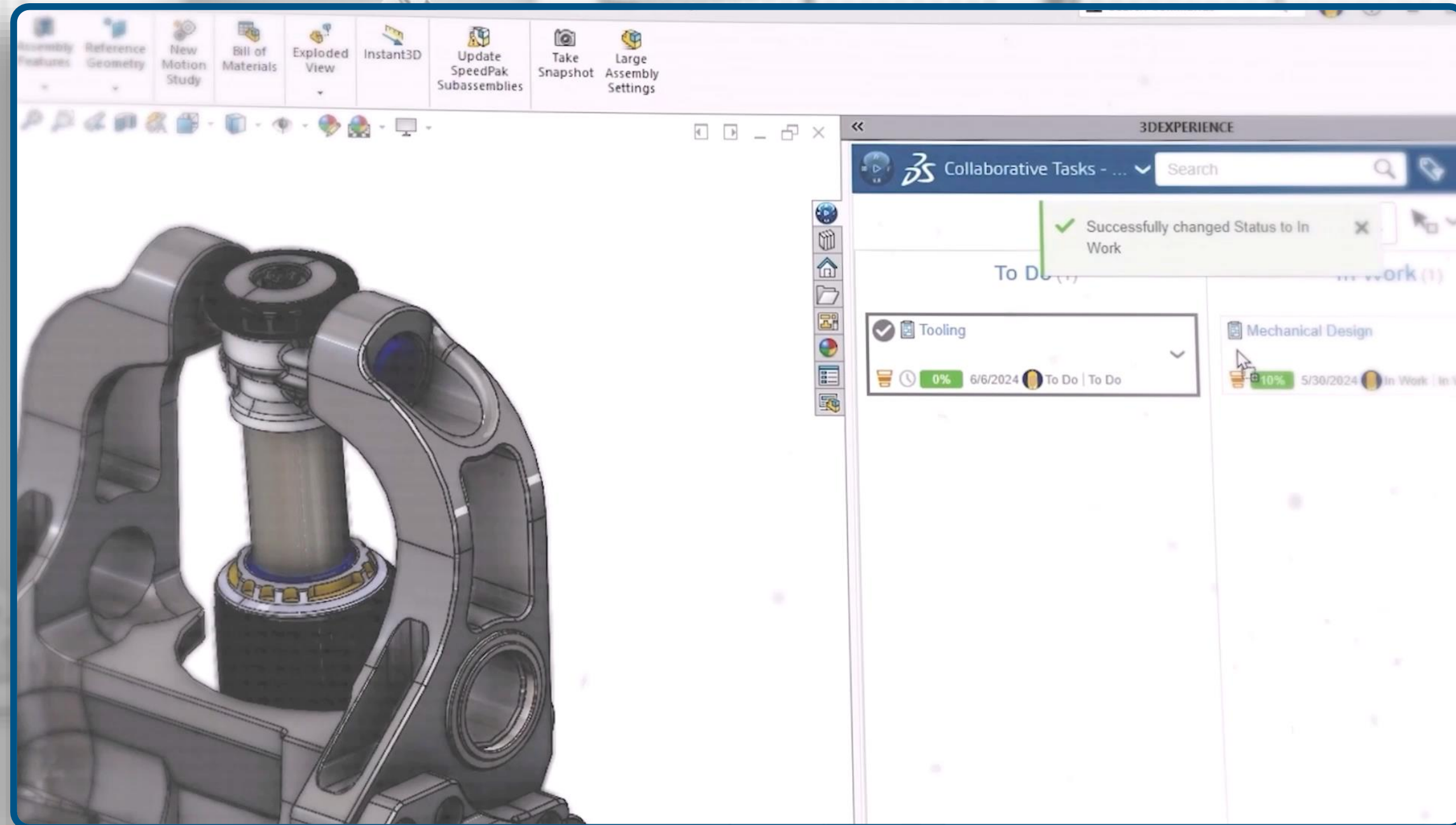

Cloud PLM Value Offer | Professional

Roles (Standard+)

- 3D Product Architect
- Change Manager

Key Capabilities

- Enable non-CAD users to mockup product designs in 3D
- Initiate new products through web-based digital mockups and collaborate on design reviews
- Execute change coordination under a single, repeatable methodology
- Improve change traceability

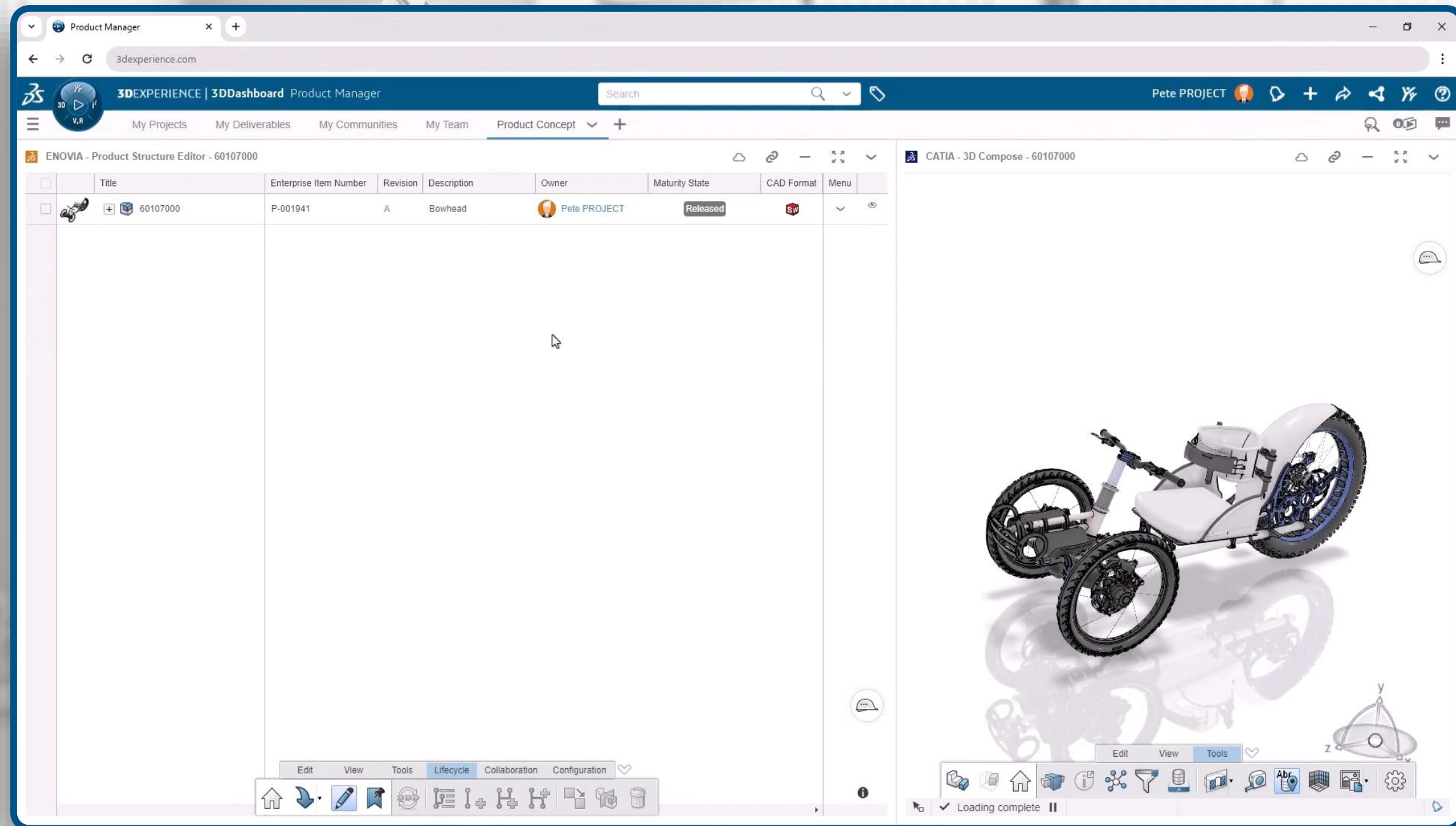

Cloud PLM Value Offer | Premium

Role (Professional+)

- Classification Manager
- Supply Network Manager
- Supplier Item Manager
- Enterprise Integration Architect

Key Capabilities

- Streamline supplier and component governance and improve traceability
- Promote and standardize on data reuse
- Connect your product definition with other systems

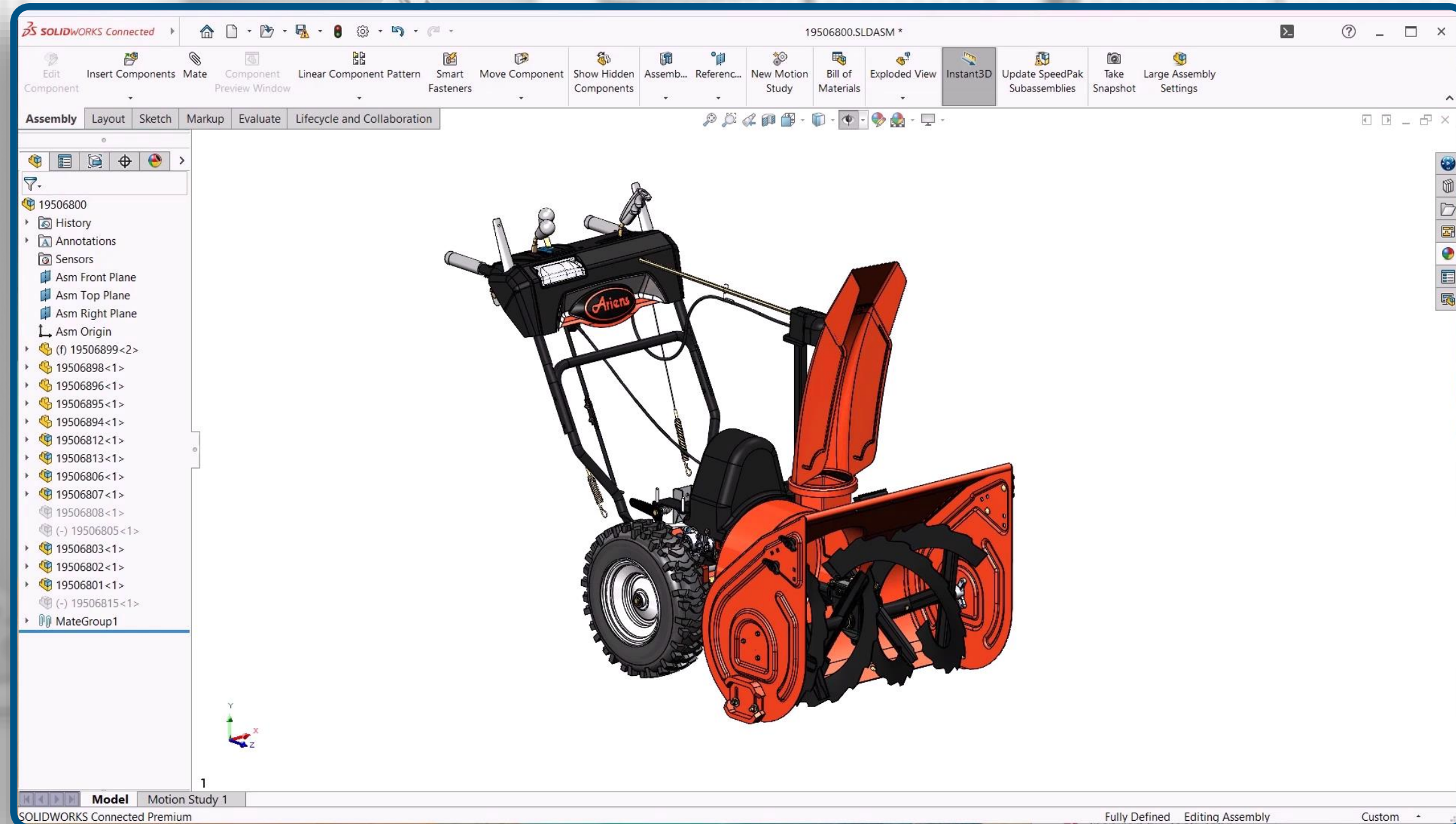



Governance

Manufacturing

Simulation

**SOLIDWORKS
Ultimate**

DELMIA Turning Professional

Roles

- Shop Floor Programmer
- NC Prismatic & Mill-Turn Machine Programmer
- NC Knowledge Manager

Key Capabilities

- Prismatic milling and turning
- High speed machining

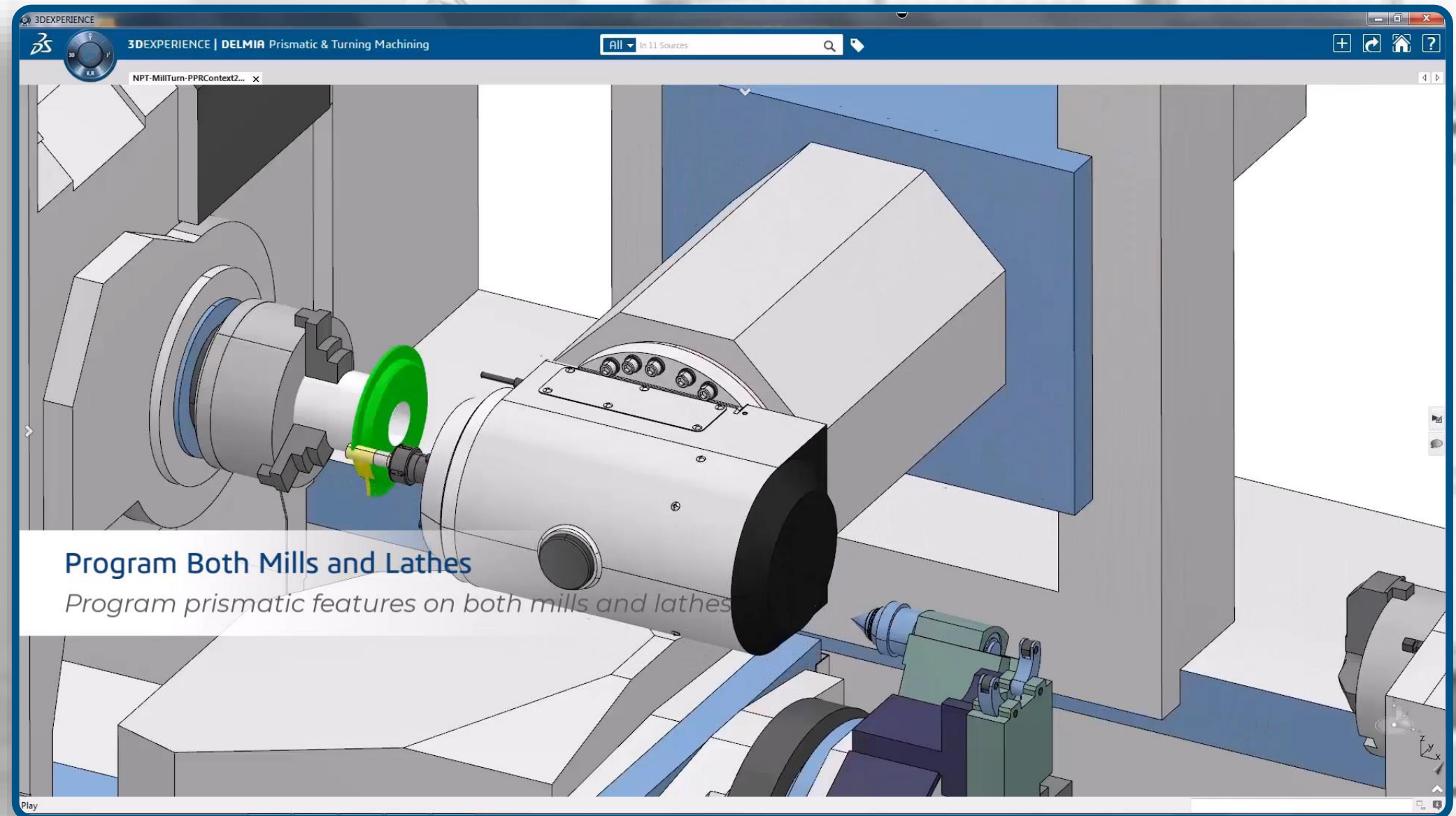

DELMIA Milling Professional

Roles

- Shop Floor Programmer
- NC Mold and Die Programmer
- NC Knowledge Manager

Key Capabilities

- Full 5-axis milling
- Mold and die automation

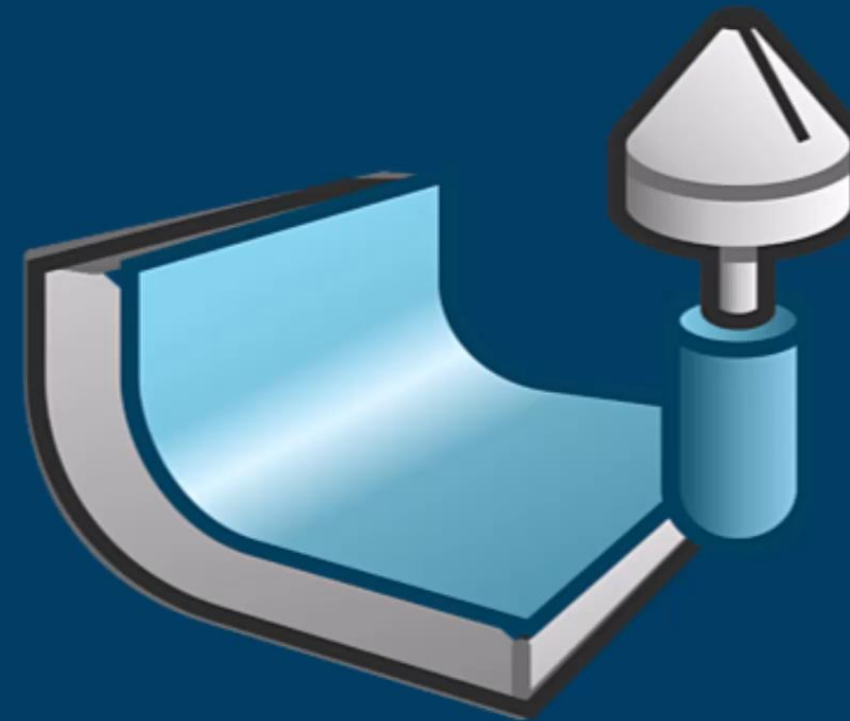

DELMIA Milling Professional

DELMIA Milling and Turning Premium

Roles

- Shop Floor Programmer
- NC Mill-Turn Machine Programmer
- NC Knowledge Manager
- Shop Floor Equipment Engineer

Key Capabilities

- Full 5 Axis Milling + Turning

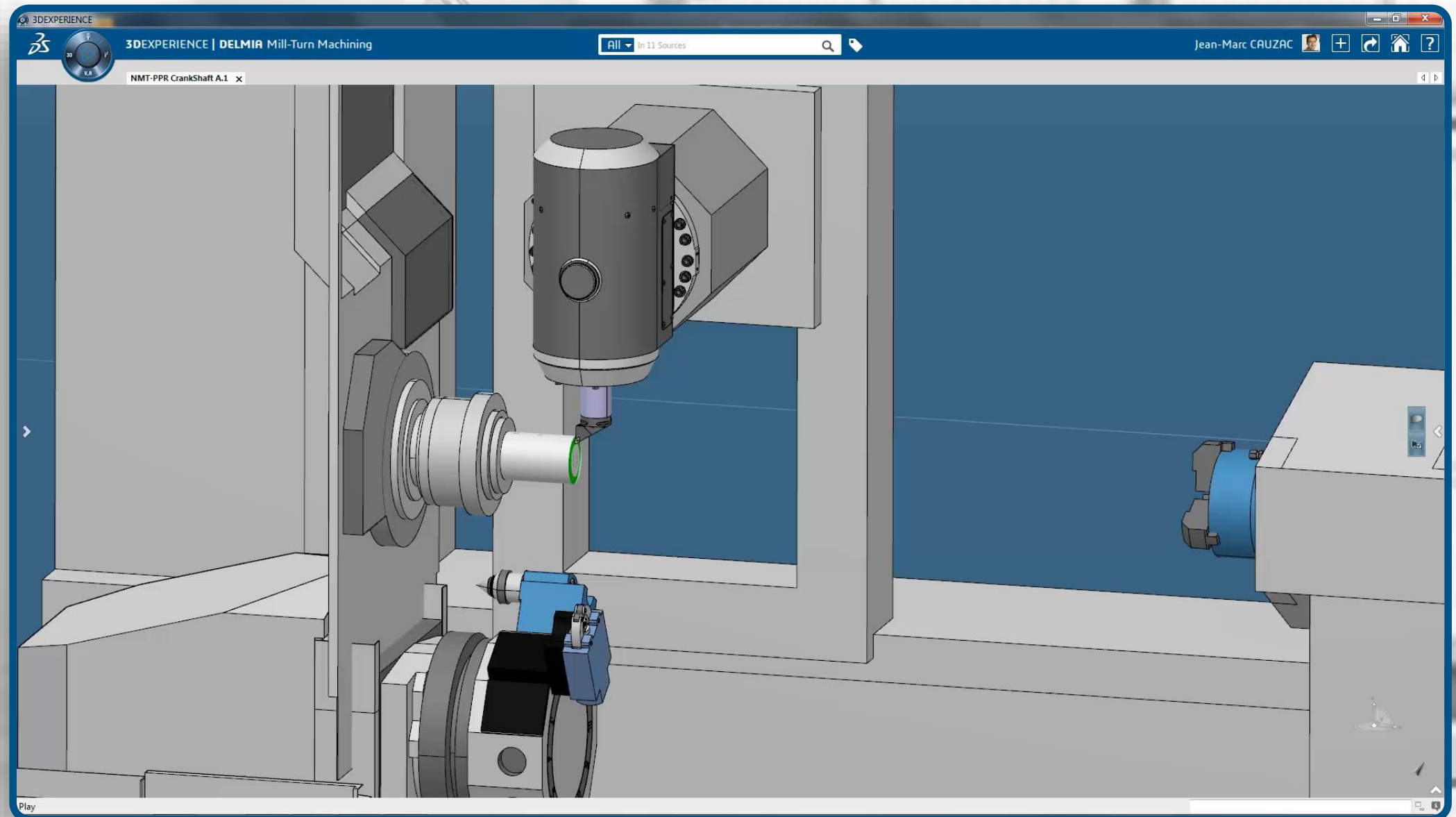



Governance

Manufacturing

Simulation

SOLIDWORKS
Ultimate

Simulation Designer Value Offer

Roles

- Structural Engineer
- Simulation Collaborator
- Extended storage
- Learners Role

Key Capabilities

- Analyze designs for linear static and dynamic stresses
- Seamlessly transfer your design from SOLIDWORKS
- Easy Setup
- Comprehensive material library
- Results visualization
- Share and collaborate

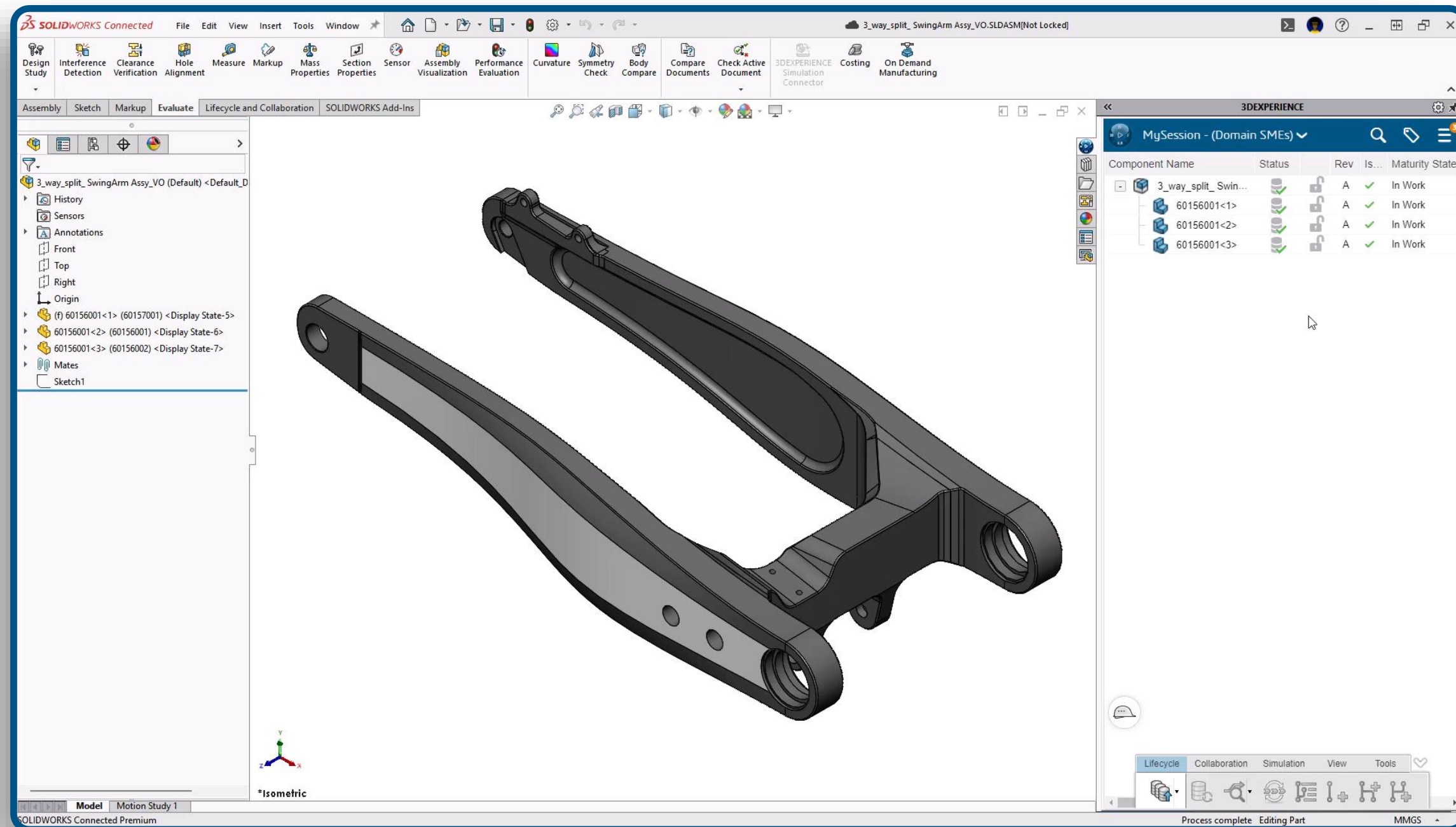

Simulation Engineer Value Offer

Roles

- Structural Performance Engineer
- Simulation Collaborator
- Extended storage
- Learners Role

Key Capabilities

- Investigate designs for non-linear behavior
- Create custom non-linear materials
- Create realistic loading conditions
- Results visualization
- Run iterations until design requirements are met

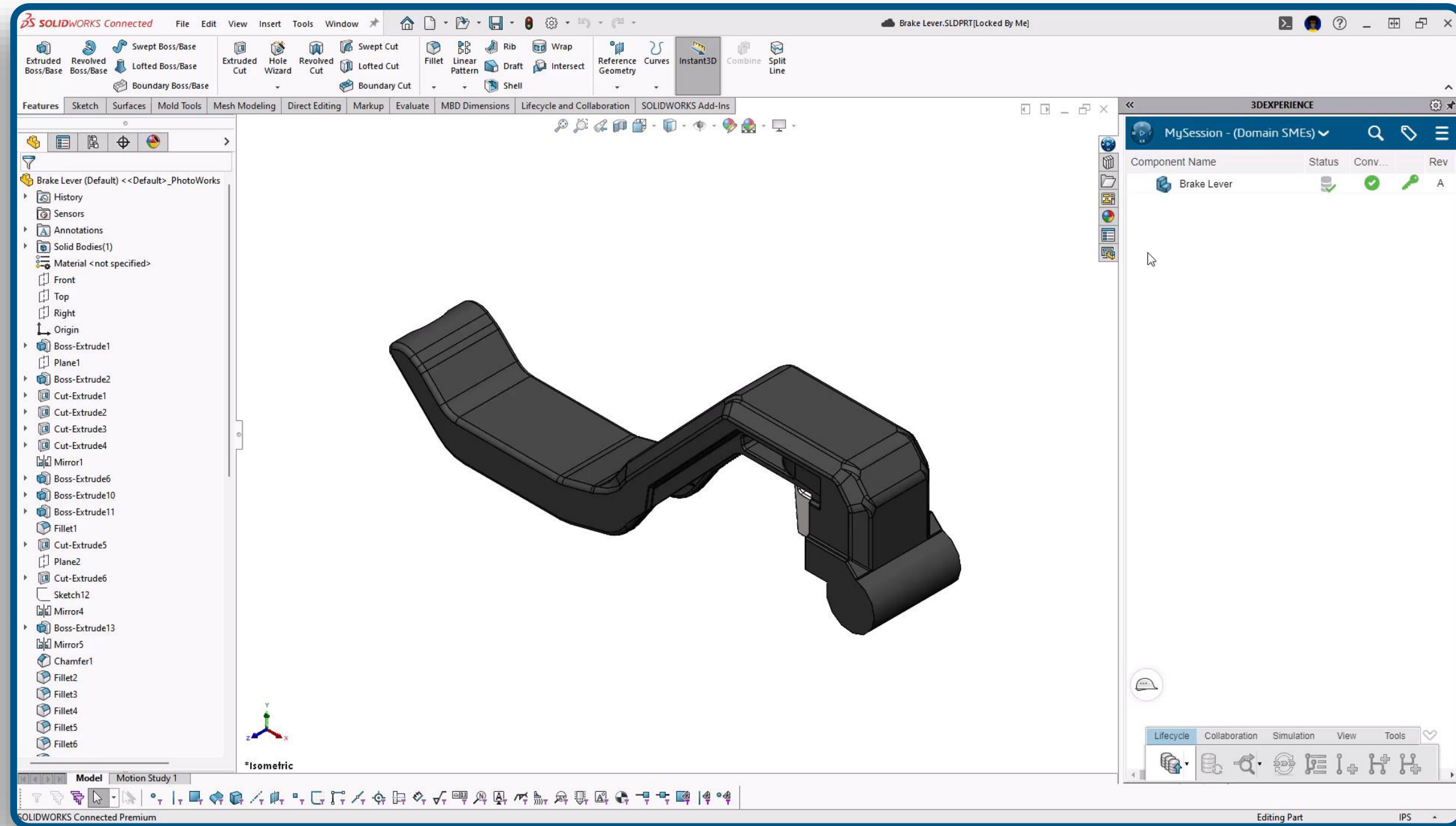

Simulation Analyst Value Offer [Explicit Dynamics]

Roles

- Durability & Mechanics Engineer
- Simulation Collaborator
- Extended storage
- Learners Role

Key Capabilities

- Investigate explicit dynamics events like drop tests
- Create realistic test scenarios
- Industry leading ABAQUS solver
- Animated results visualization



Simulation Analyst Value Offer [Durability]

Roles

- Durability & Mechanics Engineer
- Simulation Collaborator
- Extended storage
- Learners Role

Key Capabilities

- Investigate high cycle and low cycle fatigue
- Material library with fatigue data
- Apply fatigue loading conditions
- Investigate log of life and # of cycles

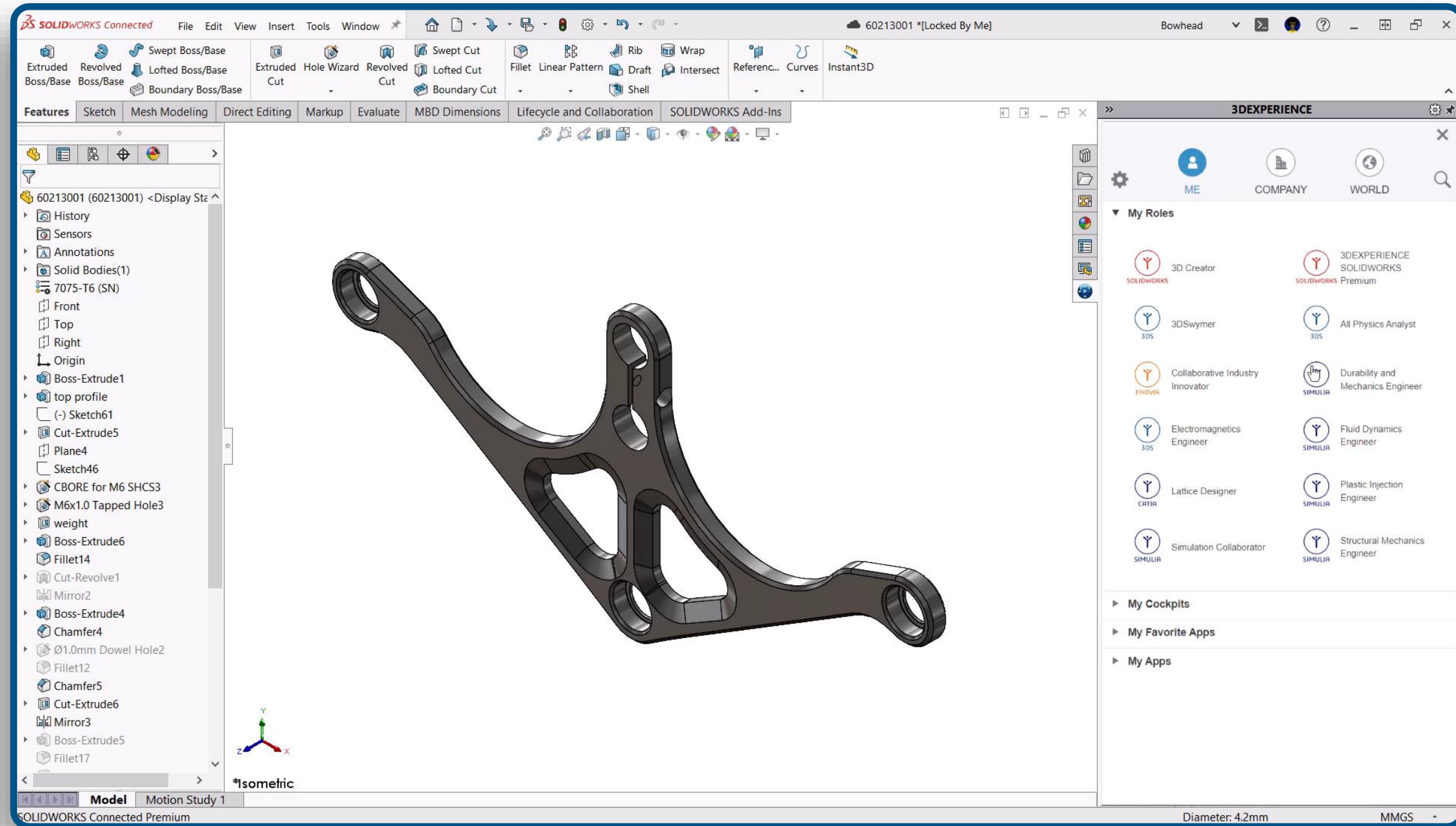

Simulation Multi-Physics Value Offer

Roles

- Fluid Dynamics Engineer
- Durability & Mechanics Engineer
- Simulation Collaborator
- Extended storage
- Learners Role

Key Capabilities

- Validate internal and external fluid flow problems
- Easily define boundaries and replicate flow scenarios
- Use body fitted mesh to solve large simulations
- Access high powered cloud computing
- Study free surface for fluids

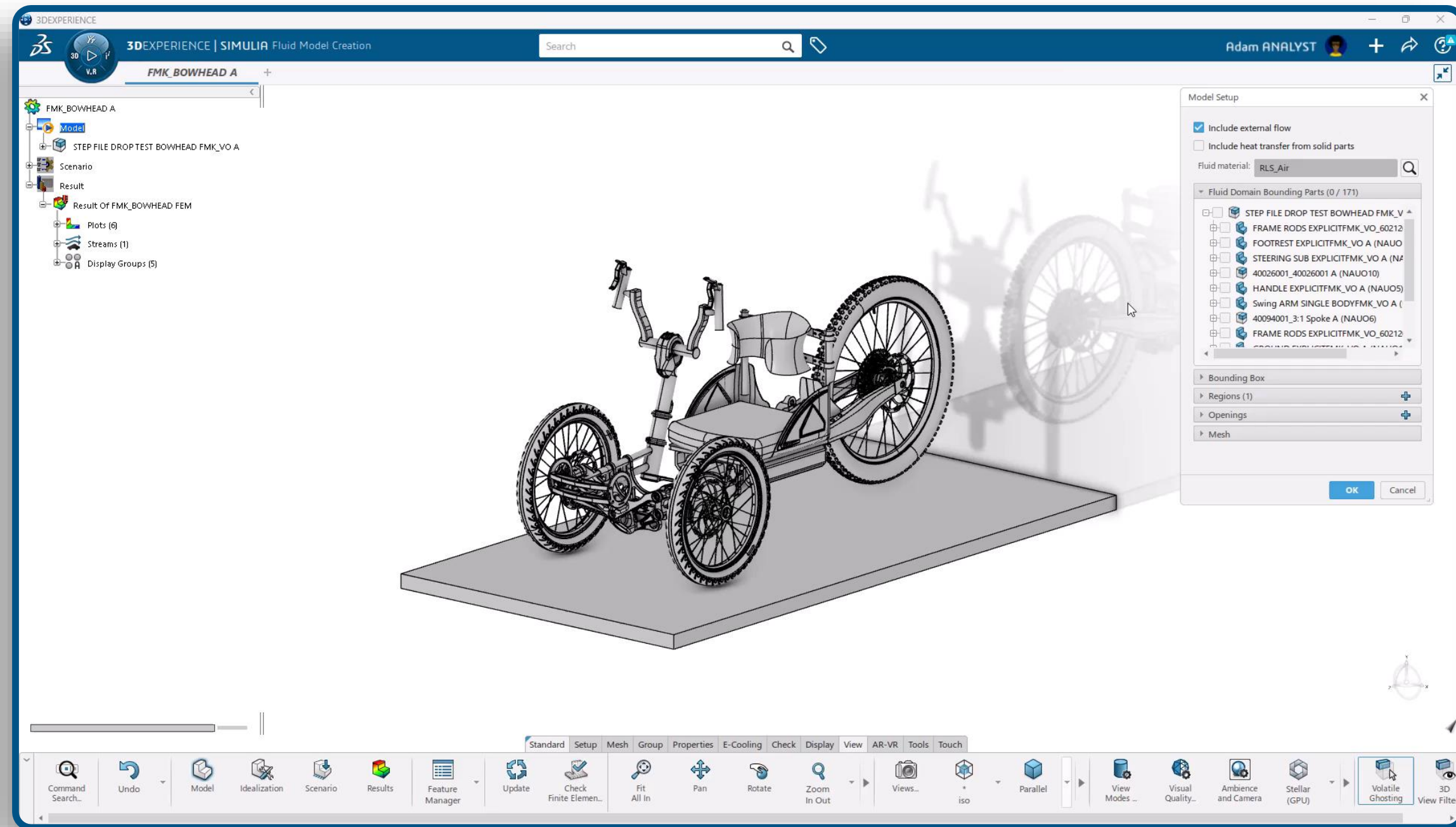



Governance

Manufacturing

Simulation

**SOLIDWORKS
Ultimate**

SOLIDWORKS ULTIMATE

DESIGN

SIMULATE

COLLABORATE

MANAGE

MARKET

MANUFACTURE



SOLIDWORKS
Premium



3D Sculptor



3D Creator



3D Structure
Creator



3D Sheet Metal
Creator



3D Mold Creator



Manufacturing
Definition Creator



SOLIDWORKS
Simulation Designer



SOLIDWORKS
Motion



3D Motion Creator



Structural
Designer



3DSwymer



Project Planner



Lean Team Player



Collaborative
Industry Innovator



Product Release
Engineer



3D Product
Architect

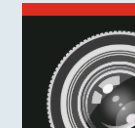

SOLIDWORKS
Visualize



3D Render

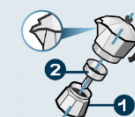

Product
Communicator



3D Demonstrator



NC Shop Floor
Programmer

SOLIDWORKS ULTIMATE

DESIGN

SIMULATE

COLLABORATE

MANAGE

MARKET

MANUFACTURE

**Robust and
efficient design**



SOLIDWORKS
Simulation Designer



SOLIDWORKS
Motion



3D Motion Creator



Structural
Designer



3DSwymer



Project Planner



Lean Team Player



Collaborative
Industry Innovator



Product Release
Engineer



3D Product
Architect

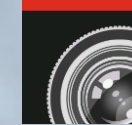

SOLIDWORKS
Visualize



3D Render

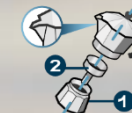

Product
Communicator



3D Demonstrator



NC Shop Floor
Programmer

SOLIDWORKS ULTIMATE

DESIGN

SIMULATE

COLLABORATE

MANAGE

MARKET

MANUFACTURE

Make smarter
decisions on
every level



SOLIDWORKS
Premium



3D Sculptor



3D Creator



3D Structure
Creator



3D Sheet Metal
Creator



3D Mold Creator



Manufacturing
Definition Creator



3DSwymer



Project Planner



Lean Team Player



Collaborative
Industry Innovator



Product Release
Engineer



3D Product
Architect

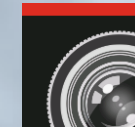

SOLIDWORKS
Visualize



3D Render

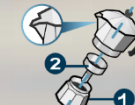

Product
Communicator



3D Demonstrator



NC Shop Floor
Programmer

SOLIDWORKS ULTIMATE

DESIGN

SIMULATE

COLLABORATE

MANAGE

MARKET

MANUFACTURE



SOLIDWORKS Premium



SOLIDWORKS Simulation Designer



SOLIDWORKS Motion



3D Motion Creator



Structural Designer

Facilitate teamwork like never before



Collaborative Industry Innovator



Product Release Engineer



3D Product Architect

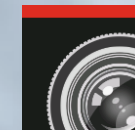

SOLIDWORKS Visualize



3D Render

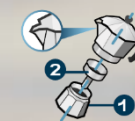

Product Communicator



3D Demonstrator



NC Shop Floor Programmer

SOLIDWORKS ULTIMATE

DESIGN

SIMULATE

COLLABORATE

MANAGE

MARKET

MANUFACTURE



SOLIDWORKS
Premium



3D Sculptor



3D Creator



3D Structure
Creator



3D Sheet Metal
Creator



3D Mold Creator



Manufacturing
Definition Creator



SOLIDWORKS
Simulation Designer



SOLIDWORKS
Motion



3D Motion Creator



Structural
Designer



3DSWYMER



Project Planner



Lean Team Player



PROTEUS

**Built-in data
management
tools**

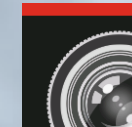

SOLIDWORKS
Visualize



3D Render

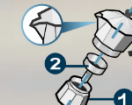

Product
Communicator



3D Demonstrator



NC Shop Floor
Programmer

SOLIDWORKS ULTIMATE

DESIGN

SIMULATE

COLLABORATE

MANAGE

MARKET

MANUFACTURE



SOLIDWORKS
Premium

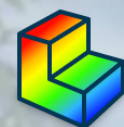

SOLIDWORKS
Simulation Designer



SOLIDWORKS
Motion



3D Motion Creator



Structural
Designer



3DSwymer



Project Planner



Lean Team Player



Collaborative
Industry Innovator



Product Release
Engineer



3D Product
Architect

**Create stunning
visuals with
ease**



NC Shop Floor
Programmer

SOLIDWORKS ULTIMATE

DESIGN

SIMULATE

COLLABORATE

MANAGE

MARKET

MANUFACTURE



SOLIDWORKS Premium

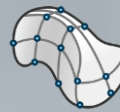

3D Sculptor



3D Creator



3D Structure Creator



3D Sheet Metal Creator



3D Mold Creator



Manufacturing Definition Creator



SOLIDWORKS Simulation Designer



SOLIDWORKS Motion



3D Motion Creator



Structural Designer



3DSwymer



Project Planner



Lean Team Player



Collaborative Industry Innovator



Product Release Engineer



3D Product Architect

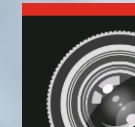

SOLIDWORKS Visualize



3D Render



Product Communicator



3D Demonstrator

Cut lead times with world-class CAM solutions

SOLIDWORKS ULTIMATE

DESIGN

SIMULATE

COLLABORATE

MANAGE

MARKET

MANUFACTURE



SOLIDWORKS
Premium



3D Sculptor



3D Creator



3D Structure
Creator



3D Sheet Metal
Creator



3D Mold Creator



Manufacturing
Definition Creator

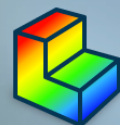

SOLIDWORKS
Simulation Designer



SOLIDWORKS
Motion



3D Motion Creator



Structural
Designer



3DSWYMER



Project Planner



Lean Team Player



Collaborative
Industry Innovator



Product Release
Engineer



3D Product
Architect

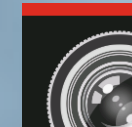

SOLIDWORKS
Visualize



3D Render

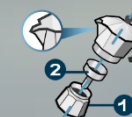

Product
Communicator



3D Demonstrator



NC Shop Floor
Programmer

 **SOLIDWORKS**

3DEXPERIENCE[®]  Works

**WHAT'S
NEW
2025**